



**RUGS & SKINS** COLLECTION 2023



## RUGS

-INDEX

08	EXPRESS REFLEX	118	PALAZZO CHENILLE
36	CAPRI	120	PAKI CHENILLE
38	SIENA	122	DAME/GRAFIT CHENILLE
40	GRIFFE	124	CLOUD CHENILLE
42	JAMBI	126	KENZO CHENILLE
44	JASPE	128	PATCHWORK CHENILLE
48	VEGAS	130	RUSTIK CHENILLE
50	MAGRITT	132	HERITAGE CHENILLE
52	MONETTI	134	CARVED CHENILLE
54	MATISSE	136	GROPIUS CHEMILLE
56	CLUBBY	138	INFINITU CHENILLE
58	NOMAD	140	VENETTO/WATER CHENILLE
60	BAUHAUS	142	RE KILIM
62	TOUCH	144	RE TRIBAL
64	TENDER	146	GLAM VELVET
66	SEVILHA	148	ANATOLIAN
68	SCARPA	150	ZEN
72	PROVENCE	152	FEEL
74	PUERTO RICO	154	MONTANA
76	BOHEME	158	FLOW
78	BOHEMIAN	160	KITCHEN
82	ROYAL GABEH	162	DENON
84	ANTIK CANVAS	164	DALLAS
86	BUKHARA	166	OMBRE
88	AVIGNON	168	GARDEN CHENILLE
90	MARNE	170	BOTANIC CHENILLE
92	REINA	172	ETHNIC CHENILLE
94	PRESTON	174	NOBLE
96	SOMERSET	176	TATAMI
98	PINOT	178	TATAMI DESIGN
100	KABILE	180	METROPOLITAN
102	GALLERY CHENILLE	184	BROADWAY
104	CARRARA CHENILLE	186	RAINBOW
106	AMETIST CHENILLE	188	JUNKO
108	AMAZONAS CHENILLE	190	SISALNA
110	ANTIK CHENILLE	192	SANTIAGO
112	ANTIK TEBAS	194	VARADERO
114	ANTIK CLOUD	196	WALL TO WALL
116	GRADIENT CHENILLE	266	TILES/FABRICS

## SKINS

-INDEX

270	PELE CARNEIRO BABY
272	SAN DIEGO
274	FRONTERA
276	MERENGUE
278	LUX LASER
280	CURLY
282	NATURALS
284	DEVORÉ
286	DYED
288	EXOTIC
290	PATCHWORK

## DECOR

-INDEX

292	MANTAS
296	MESA LYON
298	POUF NANTES
300	CADEIRA SCANDINAVE
302	CADEIRA LUX
304	CADEIRA NANCY
306	ADEIRA VICHY
308	CADEIRA VERSAILLES
310	CADEIRA BREST
312	CAPACHOS

## RUGS

-ALPHABETICAL INDEX

108	AMAZONAS CHENILLE	160	KITCHEN
106	AMETIST CHENILLE	50	MAGRITT
148	ANATOLIAN	90	MARNE
84	ANTIK CANVAS	54	MATISSE
110	ANTIK CHENILLE	180	METROPOLITAN
114	ANTIK CLOUD	52	MONETTI
112	ANTIK TEBAS	154	MONTANA
88	AVIGNON	174	NOBLE
60	BAUHAUS	58	NOMAD
76	BOHEME	166	OMBRE
78	BOHEMIAN	120	PAKI CHENILLE
170	BOTANIC CHENILLE	118	PALAZZO CHENILLE
182	BROADWAY	128	PATCHWORK CHENILLE
86	BUKHARA	98	PINOT
36	CAPRI	94	PRESTON
104	CARRARA CHENILLE	70	PROVENCE
134	CARVED CHENILLE	74	PUERTO RICO
124	CLOUD CHENILLE	186	RAINBOW
56	CLUBBY	142	RE KILIM
164	DALLAS	144	RE TRIBAL
122	DAME/GRAFIT CHENILLE	92	REINA
162	DENON	80	ROYAL GABEH
172	ETHNIC CHENILLE	130	RUSTIK CHENILLE
08	EXPRESS REFLEX	192	SANTIAGO
152	FEEL	68	SCARPA
156	FLOW	66	SEVILHA
102	GALLERY CHENILLE	38	SIENA
168	GARDEN CHENILLE	190	SISALNA
146	GLAM VELVET	96	SOMERSET
116	GRADIENT CHENILLE	176	TATAMI
40	GRIFFE	178	TATAMI DESIGN
136	GROPIUS CHEMILLE	64	TENDER
132	HERITAGE CHENILLE	266	TILES/FABRICS
138	INFINITU CHENILLE	62	TOUCH
42	JAMBI	194	VARADERO
44	JASPE	46	VEGAS
188	JUNKO	140	VENETTO/WATER CHENILLE
100	KABILE	196	WALL TO WALL
126	KENZO CHENILLE	150	ZEN

A-Z

## SKINS

-ALPHABETICAL INDEX

280	CURLY
284	DEVORÉ
286	DYED
288	EXOTIC
274	FRONTERA
278	LUX LASER
276	MERENGUE
282	NATURALS
290	PATCHWORK
270	PELE CARNEIRO BABY
272	SAN DIEGO

## DECOR

-ALPHABETICAL INDEX

310	CADEIRA BREST
302	CADEIRA LUX
304	CADEIRA NANCY
300	CADEIRA SCANDINAVE II
308	CADEIRA VERSAILLES
306	CADEIRA VICHY
312	CAPACHOS
292	MANTAS
296	MESA LYON
298	POUF NANTES



Foram feitos todos os esforços para mostrar com a maior precisão possível as cores e texturas dos nossos produtos no catálogo e no site. No entanto, a perceção das cores é afetada por diversos fatores, entre eles a sensibilidade individual, o ambiente de captura de imagem e processo de impressão ou a calibração do seu ecrã.

Devido à natureza dos produtos comercializados (têxteis), todas as medidas têm uma tolerância de  $\pm 5\%$

Se ha hecho todo lo posible para enseñar los colores y las texturas de nuestros productos en el catálogo y en la página web con el máximo de precisión posible. Sin embargo, la percepción del color se ve afectada por varios factores como la sensibilidad individual, el entorno de captura de imagen y el proceso de impresión o la calibración de su pantalla.

Debido a la naturaleza de los productos vendidos (textiles), todas las medidas tienen una tolerancia de  $\pm 5\%$ .

Tous les efforts ont été faits pour présenter les couleurs et les textures de nos produits dans le catalogue et sur le site web aussi fidèlement que possible. Cependant, la perception des couleurs est affectée par plusieurs facteurs, notamment la sensibilité individuelle, l'environnement de capture de l'image et le processus d'impression ou l'étalonnage de votre écran.

En raison de la nature des produits vendus (textiles), toutes les mesures ont une tolérance de  $\pm 5\%$ .

Every effort has been made to display the colors and textures of our products in the catalog and on the website as accurately as possible. However, color perception is affected by several aspects, such as individual sensitivity, the environment involving the image capture and printing process, or the calibration of your screen.

Due to the nature of the products sold (textiles), all measurements have a tolerance of  $\pm 5\%$ .



A M.A. SALGUEIRO é uma empresa portuguesa prestadora de serviços de decoração que se encontra no mercado desde 1974. Sediada em Espinho, iniciou a sua atividade comercializando tapeçarias orientais.

Ansiando acompanhar a evolução do mercado, desenvolveu o seu produto de modo a diversificar a oferta pela inclusão na sua gama de coleções modernas, contemporâneas e adaptadas aos desejos do cliente. Converteu-se numa marca de referencia, não só no sector da tapeçaria, tecidos e complementos de decoração, bem como na oferta e apoio à criação de produtos personalizados. Atualmente é um sinónimo de qualidade, prestígio e exclusividade.

O seu compromisso com o futuro assenta em soluções inovadoras, com vista à consolidação da posição nos mercados nacional e internacional, investindo continuamente na renovação do design e desenvolvimento de novos produtos e serviços.

M. A. SALGUEIRO es una empresa prestadora de servicios de decoración establecida en el mercado desde 1974.

Con sede en Espinho, empezó su actividad por el comercio de alfombras orientales.

De forma a acompanhar la evolución del mercado, ha desarrollado su producto diversificando su oferta con la introducción de colecciones modernas, contemporâneas e adaptadas a los deseos del cliente. Se ha convertido en una marca de referencia, no solo en el sector de las alfombras, telas y accesorios decorativos, pero también en la oferta y apoyo a la creación de productos personalizados. Actualmente es sinónimo de calidad, prestigio y exclusividad.

La implementación de soluciones innovadoras para la consolidación de su posición en los mercados nacional e internacional, por medio de inversión en renovación continua de design y de nuevos productos y servicios, es su compromiso con el futuro.

M.A. SALGUEIRO est une entreprise portugaise qui vend des services de décoration et qui a été fondée en 1974.

Siège à Espinho, à 30km de Porto, l'entreprise débute son activité commerciale en vendant de la tapisserie orientale.

Afin de suivre l'évolution du marché, nous avons inclus dans notre offre de produits, des collections modernes, contemporaines et adaptées aux besoins et désirs de nos clients. Nous sommes une marque référencée dans la tapisserie, dans les tissus et articles de décoration, ainsi que dans l'offre et suivi de produits faits sur mesure et personnalisés. De nos jours, M.A. Salgueiro est synonyme de qualité, prestige et exclusivité.

Notre engagement dans l'avenir est fondé sur des solutions innovatrices en vue de renforcer notre position sur le marché national ainsi que international en investissant de façon continue dans le renouvellement du design et développement de nouveaux produits et services.

M. A. SALGUEIRO is a portuguese company, on the market since 1974, providing quality interior design services.

Based in Espinho, it started its business selling oriental rugs, and later developed its products towards more modern and contemporary solutions. Today, it has become a reference not only in the trade of quality rugs, fabrics and other interior design accessories but also in the offer and support to the development of bespoke products. Currently, the brand stands for quality, prestige and exclusivity.

Implementing innovative solutions in order to cement its position in the national and international markets, by investing in the continuous update of its design and new products and services, is the main aim and commitment for the future.

M. A Salgueiro ist eine portugiesische Firma die, seit 1974, in die Dienstleistung von Lösungen für Inneneinrichtung tätig ist.

Mit Hauptsitz in Espinho, es hat angefangen mit der Verkauf von Orientalischen Teppiche. Es hat sich seitdem weiterentwickelt und verfügt Heutzutage auch über moderne und Gegenwärtige Kollektionen in seinem Sortiment.

Daraufhin ist es Aktuell eine Bezugsmarke, nicht nur was Teppiche betrifft aber auch Stoffe, Accessoires und andere Maßgeschneiderte Lösungen die aufgrund seiner Qualität und Exklusivität anerkannt ist.

In Zukunft setzt es sich weiterhin für die Bereitstellung von Innovativen Produkte und Konzepte für, sowohl im Rahmen der Portugiesischen markt aber auch in den Internationalen Märkte.

# EXPRESS REFLEX

A coleção Express Reflex foi desenvolvida para ir de encontro ao seu desejo de possuir uma peça única. Escolha o desenho, combine cores e defina as medidas e ideias para que os seus projetos de decoração sejam perfeitos. O serviço Express Reflex coloca à sua disposição inúmeras cores em Lã e Viscose. Esta é uma coleção que lhe permite criar as suas peças, à sua medida, onde a qualidade e o design estão ao seu alcance.

La colección Express Reflex ha sido creada para satisfacer su deseo de tener una pieza única. Elija el diseño, combine colores y concrete las medidas para asegurar que sus proyectos de decoración son perfectos.

El servicio Express Reflex tiene disponibles varios colores de lana y viscosa. Se trata de una colección que le permite crear sus piezas, adaptadas a sus necesidades, donde la calidad y el diseño son a su alcance.

La collection Express Reflex a été développée pour correspondre aux désirs de nos clients d'avoir un tapis unique. Choisissez le dessin, combinez les coloris et définissez les dimensions pour que vos projets de décoration soient parfaits. Le service Express Reflex vous offre un vaste choix de coloris en laine et viscose. Cette collection vous permet de développer vos propres idées, avec garantie de qualité et design.

The Express reflex collection was created to meet your expectations of owning an unique piece. Choose your designs, combine colors and adapt to the size you need, in order to achieve a perfect interior design project. Several colors in wool and viscose are at your disposal in your Express Design box. It is a collection where quality and design are at your reach.

Die Express Reflex Kollektion wurde in unserem Sortiment eingeführt um höchste Erwartungen zu erfüllen. Kombinieren Sie Farben und Texturen, entwerfen Sie Ihr eigenes Design und lassen es alles nach Mass anfertigen. Verschiedene Farben in Wolle und Viskose stehen zur Verfügung in Ihre Express Design Box. Mit dieser Kollektion können Sie Ihre Kreativität freilaufen lassen !

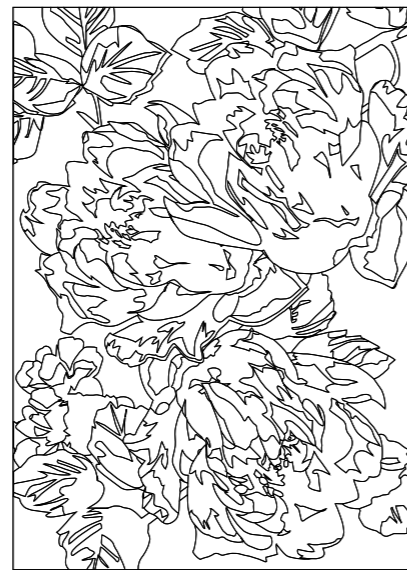

Opção de personalizar com outras cores  
Opción de personalizar los colores  
Autres coloris disponibles  
Other customized colors  
Farben Personalisierung möglich.

PL A1 - Viscose	PL 761 - Viscose	PL K3 - Viscose
PL I5 - Viscose	PL 752 - Viscose	PL K2 - Viscose
PL I2 - Viscose	PL N5 - Viscose	PL F1 - Viscose
PL I4 - Viscose	PL H4 - Viscose	PL D2 - Viscose
	PL H6 - Viscose	PL C2 - Viscose



Produção: tufado  
Composição: 100% lã | 100% viscose ou mix entre lã e viscose.  
Desenhos, cores, dimensões personalizadas.  
Cores e dimensões podem variar +/- 5%

Producción: hand tufted  
Composición: 100% lana | 100% viscosa o combinación de lana e viscosa.  
Dibujos, colores y dimensiones personalizadas.  
Colores y dimensões pueden variar +/- 5%

Fabrication: tufté  
Composition: 100% laine | 100% viscose ou mélange de laine et viscose.  
Dessins, coloris et dimensions personnalisés.  
Coloris et dimensions peuvent varier +/- 5%

Production: hand tufted  
Composition: 100% wool | 100% viscose or wool and viscose combination.  
Custom design, colors and sizes.  
Colors and sizes may vary +/- 5%

Produktion: Hand Tuft  
Komposition: 100% Wolle/ 100% Viskose oder Mix von beiden.  
Zeichen, Farben und Mass Personalisierung  
Farben und Massen können +/- 5% variieren.

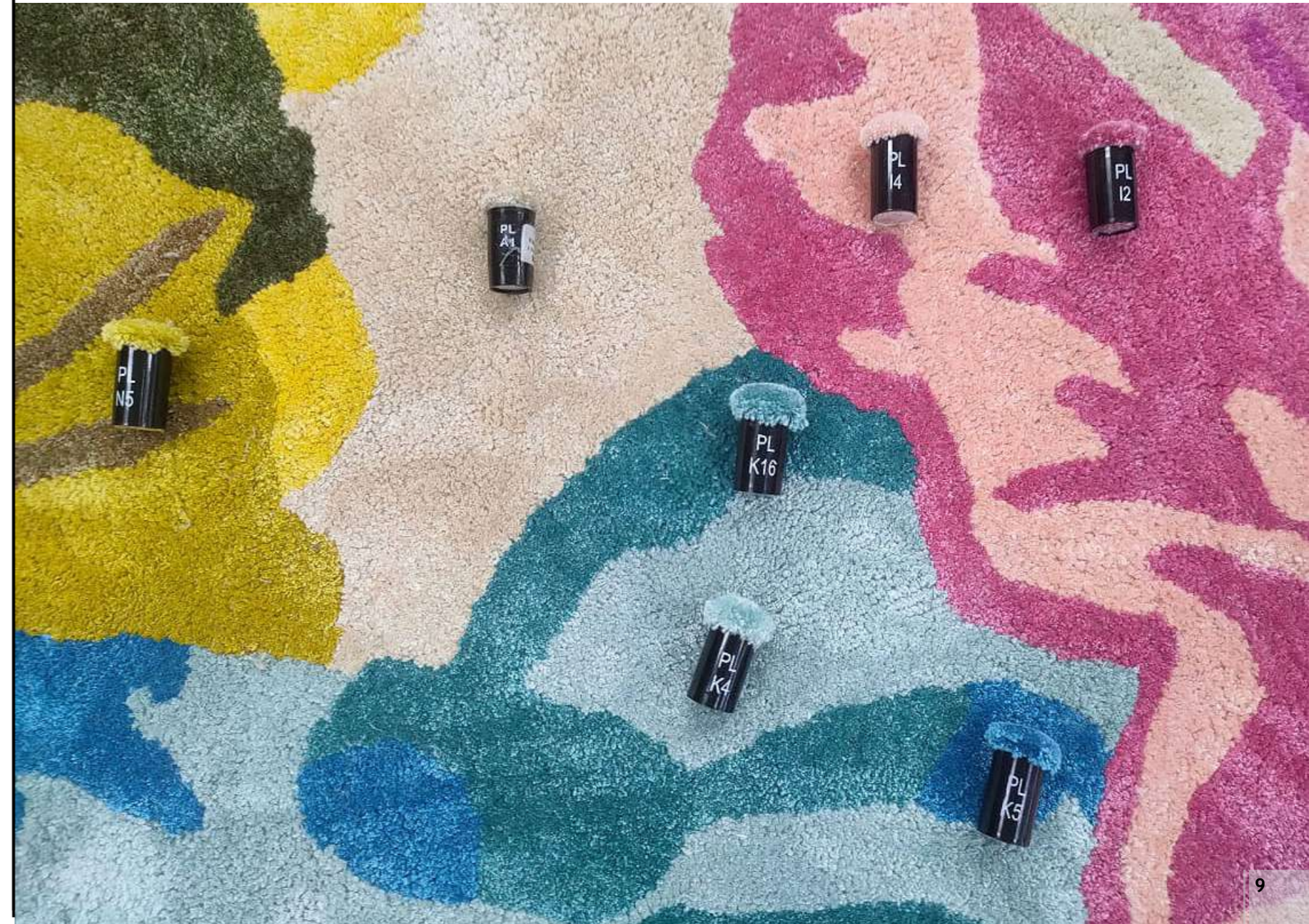

— FLOWER —



Flower 001

- PL A1    PL N5    PL 761    PL K2
- PL I5    PL H4    PL 752    PL F1
- PL I2    PL H6    PL D2    PL C2
- PL I4    PL K5



Flower 003

- PL A31    PL G4    PL L17    PL H2
- PL A9    PL L5    PL K17    PL N6



Opção de personalizar com outras cores  
 Opción de personalizar los colores  
 Autres coloris disponibles  
 Other customized colors  
 Farben Personalisierung möglich.



Ref. / (cm)	170x240*	200x300*	250x350*
-------------	----------	----------	----------

100% Viscose | Viscosa | Viscose | Viskose

Espeçura | Grosor

Peso

\*Outras dimensões sob pedido | Otras dimensiones por encargo  
 Autres dimensions par devis | Other sizes under request  
 Andere Massen auf Anfrage



Épaisseur | Thickness | Höhe

Poids | Weight | Gewicht

15 mm

4500 g/m²

FLOWER 001



- ATENAS -

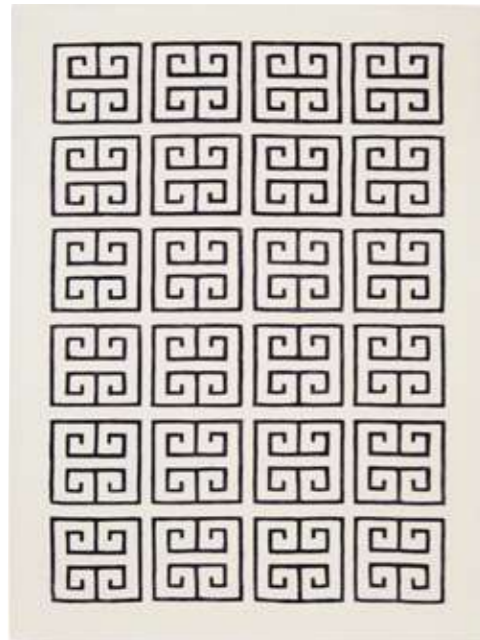

001  
 WL111 PL P5 Carved

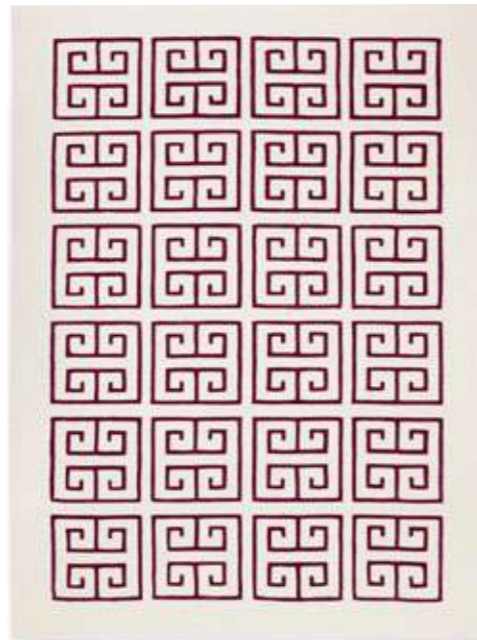

003  
 WL111 PL G5 Carved

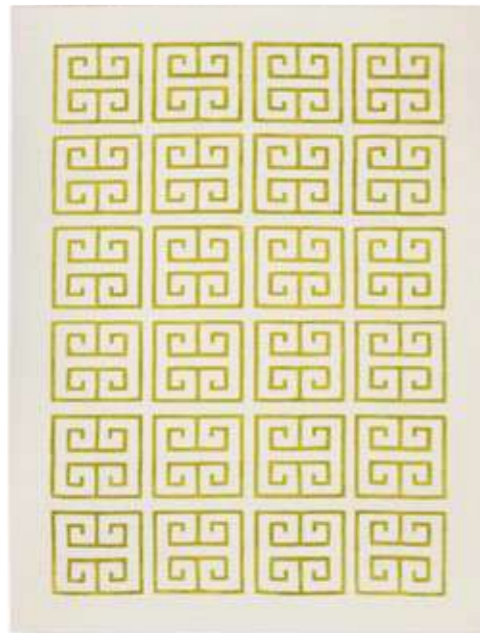

005  
 WL111 PL N7 Carved

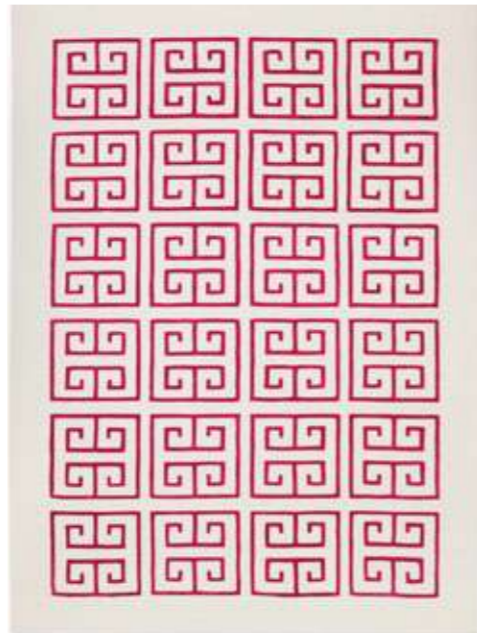

014  
 WL111 PL I2 Carved

Ref. / (cm)	170x240*	200x300*	250x350*
-------------	----------	----------	----------

70% Lã | Lana | Laine | Wool | Wolle  
 30% Viscose | Viscosa | Viscose | Viskose

Espeçura   Grosor	Peso
Épaisseur   Thickness   Höhe	Poids   Weight   Gewicht

\*Outras dimensões sob pedido | Otras dimensiones por encargo  
 Autres dimensions par devis | Other sizes under request  
 Andere Massen auf Anfrage

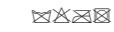

15 mm

4500 g/m<sup>2</sup>

Atenas 005 | 014



— ÁTICA —



002

■ PL B8 ■ WL 111



004

■ PL 701 ■ WL 129



017

■ PL L5 ■ WL 201



233

■ PL J3 ■ WL P4

Opção de personalizar com outras cores | Opción de personalizar los colores  
Autres coloris disponibles | Other customized colors | Farben Personalisierung möglich

Ref. / (cm)	170x240*	200x300*	250x350*
-------------	----------	----------	----------

25% Lã | Lana | Laine | Wool | Wolle  
75% Viscose | Viscosa | Viscose | Viskose

Espeçura | Grosor  
Épaisseur | Thickness | Höhe

Peso  
Poids | Weight | Gewicht

\*Outras dimensões sob pedido | Otras dimensiones por encargo  
Autres dimensions par devis | Other sizes under request  
Andere Massen auf Anfrage

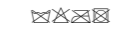

15 mm

4500 g/m<sup>2</sup>

Atica 002

ATICA





— CASABLANCA —

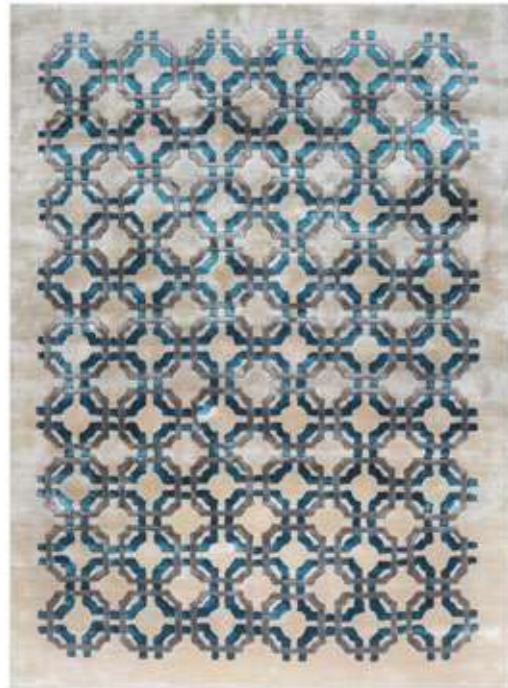

001

PL A1 PL J3 PL 701

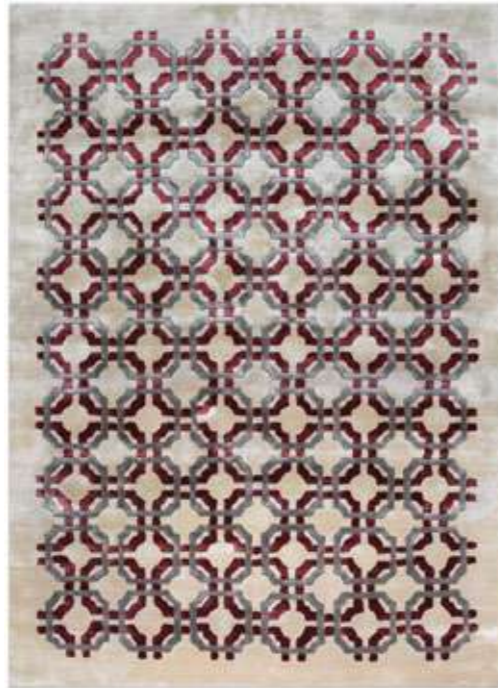

002

PL B9 PL J3 PL G5



006

PL L5 PL G2 WL 179



Opção de personalizar com outras cores  
 Opción de personalizar los colores  
 Autres coloris disponibles  
 Other customized colors  
 Farben Personalisierung möglich

Ref. / (cm)	170x240*	200x300*	250x350*
-------------	----------	----------	----------

\*Outras dimensões sob pedido | Otras dimensiones por encargo  
 Autres dimensions par devis | Other sizes under request  
 Andere Massen auf Anfrage

001; 002	100% Viscose   Viscosa   Viscose   Viskose	Espeçura   Grosor Épaisseur   Thickness   Höhe	Peso Poids   Weight   Gewicht
006	75% Lã   Lana   Laine   Wool   Wolle 25% Viscose   Viscosa   Viscose   Viskose	15 mm	4500 g/m²

CASABLANCA



Casablanca 002

- BLOOM -



- 006
- WL N5
  - WL C1
  - WL 242
  - WL 255
  - WL 263
  - PL G1
  - WL B9
  - PL A1
  - WL G2
  - PL C1
  - WL P3



- 233
- PL A1
  - WL E4
  - WL O3
  - WL L6
  - PL J4
  - WL O4
  - WL N7
  - PL O4
  - WL J3
  - WL 257
  - WL 253



- 004
- PL A1
  - WL 215
  - WL 257
  - WL L4
  - PL J3
  - WL 242
  - WL N5
  - PL O3
  - WL 208
  - WL L17
  - WL 145



Opção de personalizar com outras cores  
 Opción de personalizar los colores  
 Autres coloris disponibles  
 Other customized colors  
 Farben Personalisierung möglich

Ref. / (cm)	170x240*	200x300*	250x350*
-------------	----------	----------	----------

80% Lã | Lana | Laine | Wool | Wolle  
 20% Viscose | Viscosa | Viscose | Viskose

Espeçura | Grosor  
 Épaisseur | Thickness | Höhe

Peso  
 Poids | Weight | Gewicht

\*Outras dimensões sob pedido | Otras dimensiones por encargo  
 Autres dimensions par devis | Other sizes under request  
 Andere Massen auf Anfrage



15 mm

4500 g/m²

BLOOM

Bloom 006



— CHAMELEON —



010

- PL L5    PL C2    PL 761
- PL K4    PL D2    PL N7
- PL K2    PL D3    PL 630
- PL K16    PL 662    PL G4



003

- PL G5    PL N7    PL 761
- PL I2    PL M2    PL 794
- PL I4    PL C1    WL 286 (wool)
- PL K16    PL L5    WL 270 (wool)

Ref. / (cm)	170x240*	200x300*	250x350*
-------------	----------	----------	----------

100% Viscose | Viscosa | Viscose | Viskose

Espessura | Grosor

Peso

\*Outras dimensões sob pedido | Otras dimensiones por encargo  
Autres dimensions par devis | Other sizes under request  
Andere Massen auf Anfrage



Épaisseur | Thickness | Höhe

Poids | Weight | Gewicht

15 mm

4500 g/m²

Chameleon 010

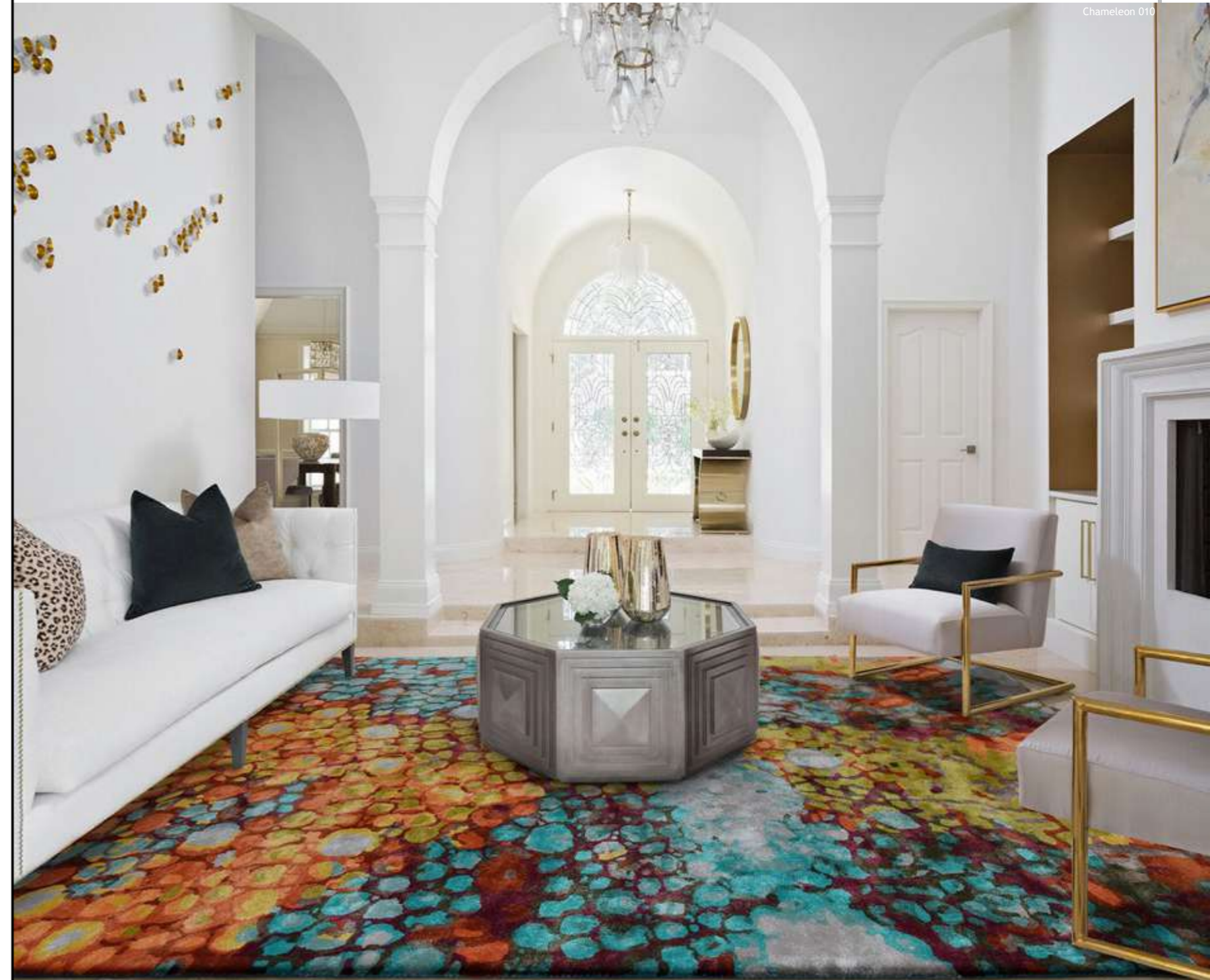

— SHALE —



074

- PL K5
- PL K16
- PLK4
- PL M5
- PL M4
- PL A4



005

- PL 794
- PL N6
- PL L5
- PL M5
- PL A4
- PL J3

Opção de personalizar com outras cores | Opción de personalizar los colores  
 Autres coloris disponibles | Other customized colors | Farben Personalisierung möglich

Ref. / (cm)	170x240*	200x300*	250x350*
-------------	----------	----------	----------

100% Viscose | Viscosa | Viscose | Viskose

Espeçura | Grosor  
 Épaisseur | Thickness | Höhe

Peso  
 Poids | Weight | Gewicht

\*Outras dimensões sob pedido | Otras dimensiones por encargo  
 Autres dimensions par devis | Other sizes under request  
 Andere Massen auf Anfrage



15 mm

4500 g/m²

SHALE



Shale 005

— SPRING —



Spring



-  PL 662
-  PL G1
-  PL D3
-  PL G5
-  PL H6
-  PL I4
-  PL N7
-  PL M2
-  PL K5
-  PL 761
-  PL K4
-  PL P5
-  PL I2
-  PL G19
-  PL D2
-  PL I5
-  PL H4
-  PL H7
-  PL N4
-  PL C1
-  PL K18
-  PL 794
-  PL 752

Ref. / (cm)	170x240*	200x300*	250x350*
-------------	----------	----------	----------

\*Outras dimensões sob pedido | Otras dimensiones por encargo  
 Autres dimensions par devis | Other sizes under request  
 Andere Massen auf Anfrage

100% Viscose   Viscosa   Viscose   Viskose
--

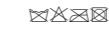

Espessura   Grosor	Peso
Épaisseur   Thickness   Höhe	Poids   Weight   Gewicht

15 mm

4500 g/m<sup>2</sup>



—AQUARELLE—



088

- PL K4
- PL K2
- PL K5
- PL N5
- PL C1
- PL C2
- PL A0

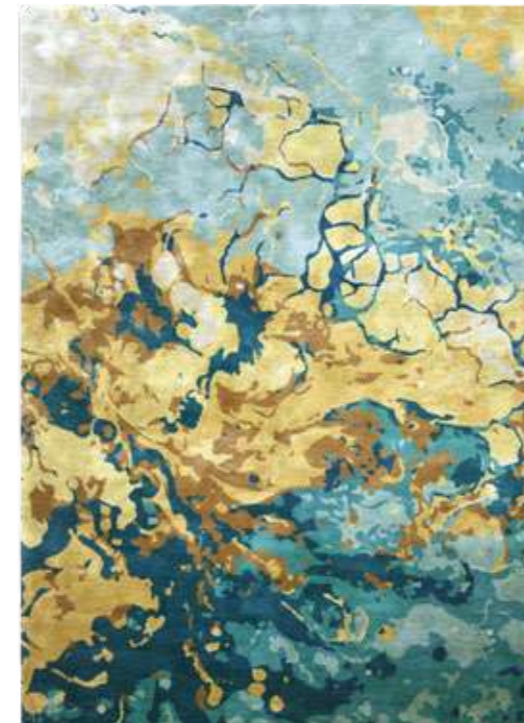

074

- PL K4
- PL K16
- WL K17
- PL C1
- PL 618
- PL E2
- PL A0



Ref. / (cm)	170x240*	200x300*	250x350*	100% Viscose   Viscosa   Viscose   Viskose	Espeçura   Grosor	Peso
*Outras dimensões sob pedido   Otras dimensiones por encargo Autres dimensions par devis   Other sizes under request Andere Massen auf Anfrage				☒☒☒☒	Épaisseur   Thickness   Höhe	Poids   Weight   Gewicht
					15 mm	4500 g/m²

Opção de personalizar com outras cores | Opción de personalizar los colores | Autres coloris disponibles | Other customized colors

Aquarelle 088



— QUARTZ —



074

- PL H6
- WL H6
- PL K16
- PL 701
- WL 208
- PL K4
- WL 270
- PL G4
- WL A4

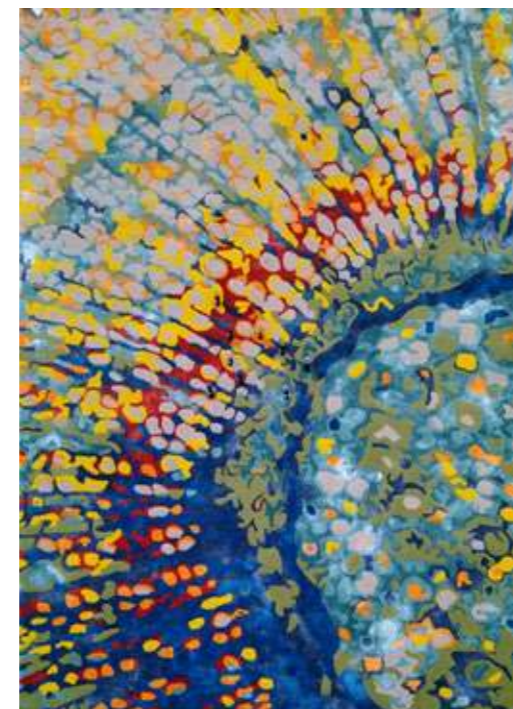

004

- PL D2
- WL 126
- PL K16
- PL 701
- PL K5
- PL K4
- WL 270
- PL G1
- WL A1

Ref. / (cm)	170x240*	200x300*	250x350*
-------------	----------	----------	----------

\*Outras dimensões sob pedido  
 Otras dimensiones por encargo  
 Autres dimensions par devis  
 Other sizes under request  
 Andere Massen auf Anfrage

45% Lã   Lana   Laine   Wool   Wolle 55% Viscose   Viscosa   Viscose   Viskose	Espeçura   Grosor Épaisseur   Thickness   Höhe	Peso Poids   Weight   Gewicht
☒☒☒	15 mm	4500 g/m <sup>2</sup>

Quartz 074

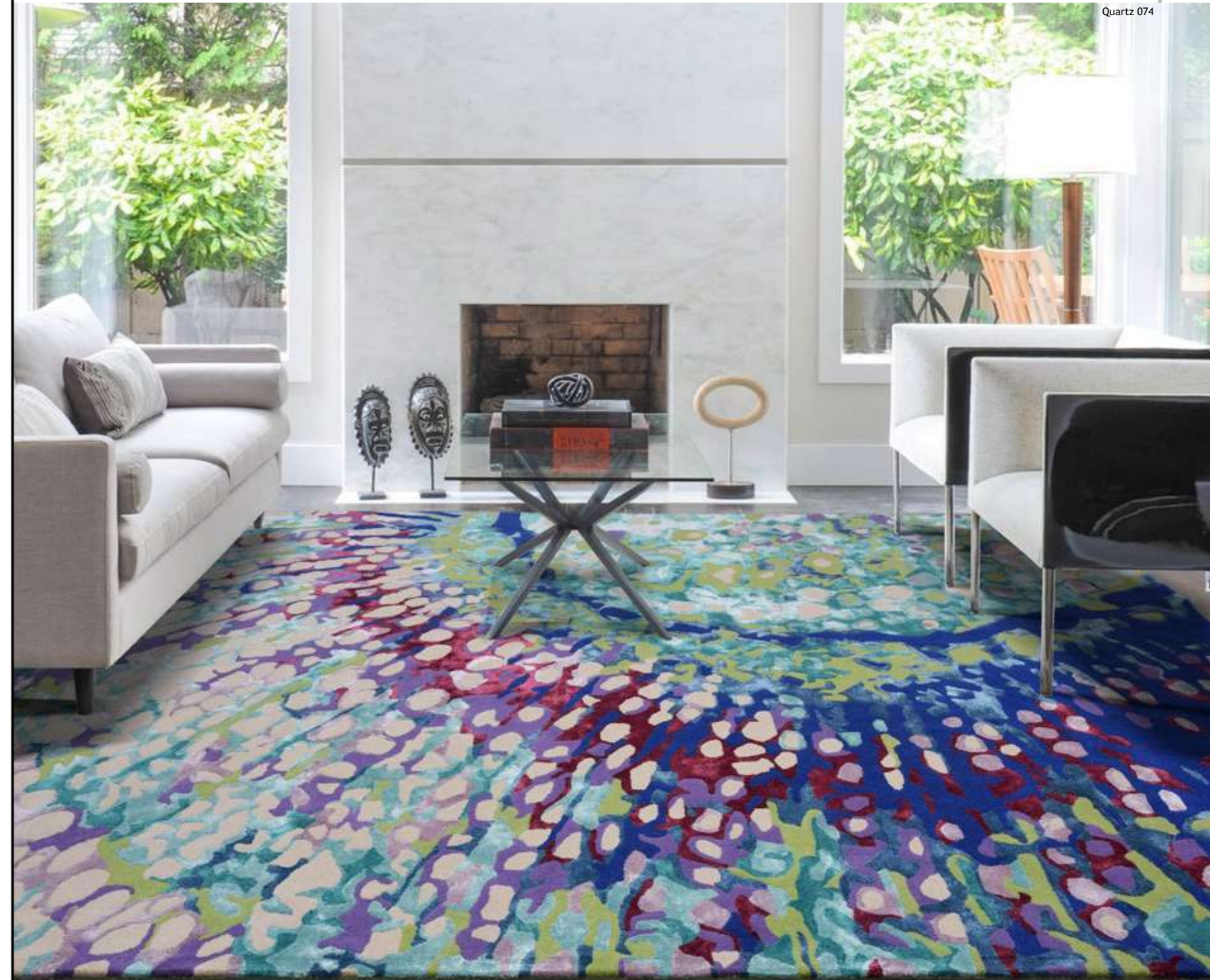

— MARBLE —

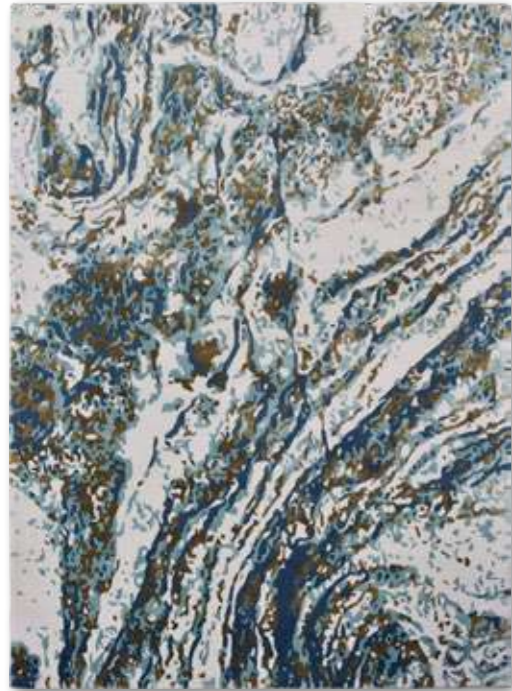

004  
 WL 111 WL K19 PL K14 PL 752

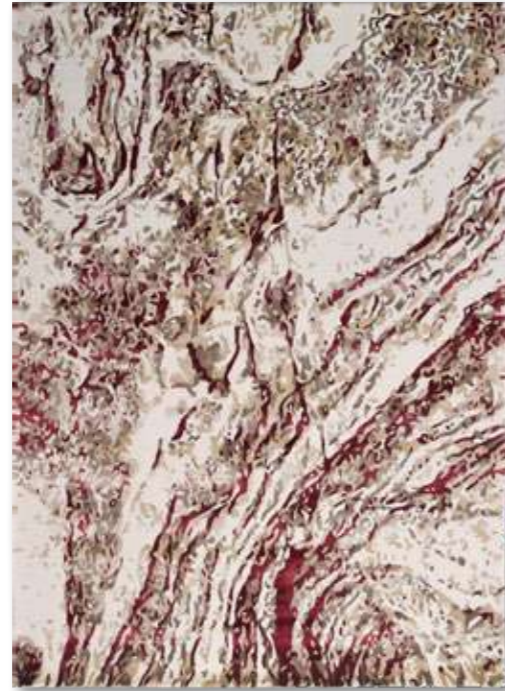

006  
 WL 111 PL G5 PL B9 PL 630

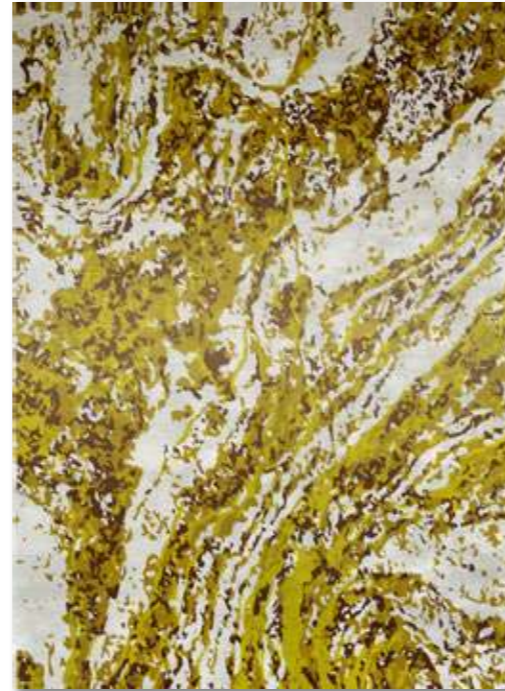

024  
 WL 111 PL N4 PL M5 PL G6

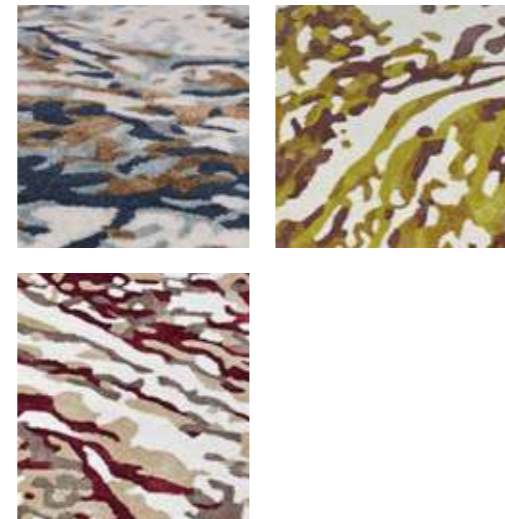

Opção de personalizar com outras cores  
 Opción de personalizar los colores | Autres coloris disponibles  
 Other customized colors | Farben Personalisierung möglich

Ref. / (cm)	170x240*	200x300*	250x350*
-------------	----------	----------	----------

\*Outras dimensões sob pedido | Otras dimensiones por encargo  
 Autres dimensions par devis | Other sizes under request  
 Andere Massen auf Anfrage

40% Lã   Lana   Laine   Wool   Wolle 60% Viscose   Viscosa   Viscose   Viskose	Espeçura   Grosor Épaisseur   Thickness   Höhe	Peso Poids   Weight   Gewicht
☒☒☒	15 mm	4500 g/m <sup>2</sup>

MARBLE



Marble 004



— DIAMOND —



002

- PL A1    PL O3    PL J3
- PL L5    PL A5



005

- PL A7    PL 794    PL J3
- PL L6    PL N6



006

- PL G2    PL O3    PL J37
- PL L6    PL G5



Ref. / (cm)	170x240*	200x300*	250x350*
-------------	----------	----------	----------

100% Viscose | Viscosa | Viscose | Viskose

Espessura | Grosor

Peso

\*Outras dimensões sob pedido | Otras dimensiones por encargo  
Autres dimensions par devis | Other sizes under request  
Andere Massen auf Anfrage



Épaisseur | Thickness | Höhe

Poids | Weight | Gewicht

15 mm

4500 g/m<sup>2</sup>

Diamond 005



— LINE SQUARE —

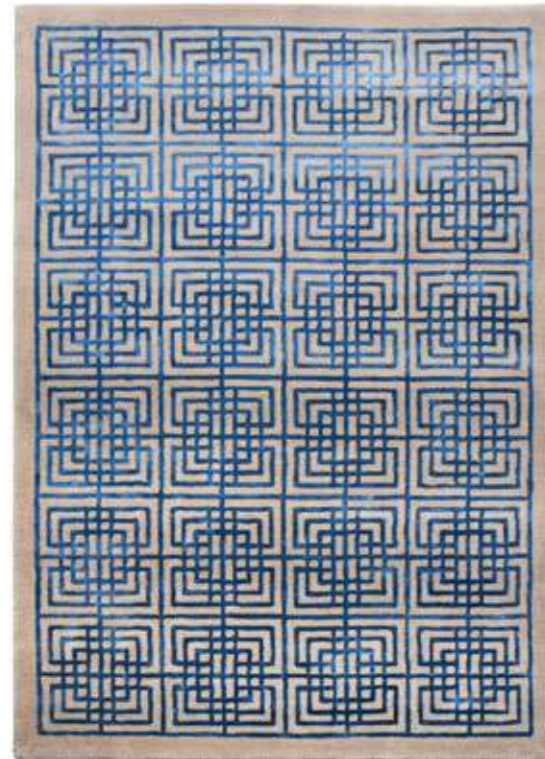

004  
 WL 129 - wool    PL 701 - viscose

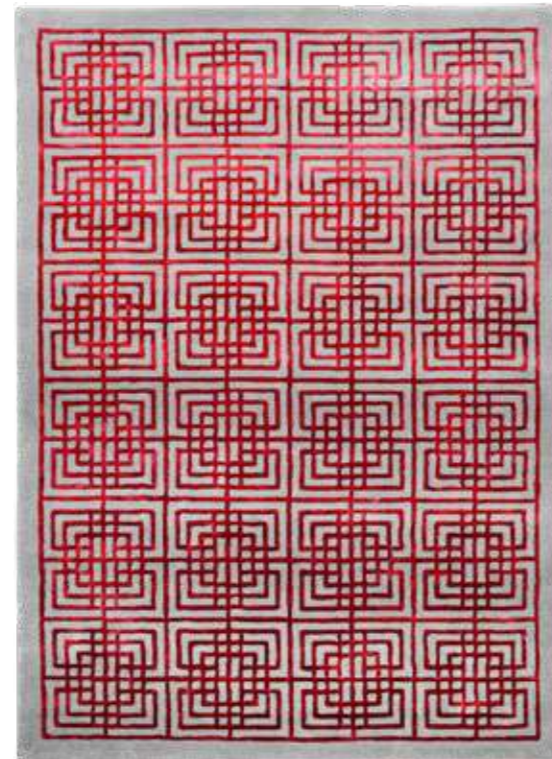

006  
 WL L4 - wool    PL G19 - viscose



Ref. / (cm)	170x240*	200x300*	250x350*
-------------	----------	----------	----------

\*Outras dimensões sob pedido | Otras dimensiones por encargo  
 Autres dimensions par devis | Other sizes under request  
 Andere Massen auf Anfrage

40% Lã   Lana   Laine   Wool   Wolle
60% Viscose   Viscosa   Viscose   Viskose



Espessura   Grosor
Épaisseur   Thickness   Höhe

15 mm

Peso
Poids   Weight   Gewicht

4500 g/m<sup>2</sup>

LINE SQUARE



Line Square 006

—CAPRI—



001 | white



002 | Beige



987 | taupe



017 | Silver



233 | Charcoal



007 | Black



947 | Mauve

Ref. / (Cm)	170x240	200x300	250x350	100% Viscose   Viscosa   Viscose   Viskose	Espessura   Grosor Épaisseur   Thickness   Höhe 10 mm	Peso Poids   Weight   Gewicht 5000 g/m <sup>2</sup>	Nodado à mão   Hecho a mano Noué main   Hand knotted Handgeknüpft
-------------	---------	---------	---------	--	---	---	---

Outras dimensões sob pedido | Otras dimensiones por encargo | Autres dimensions par devis | Other sizes under request  
 Andere Massen auf Anfrage (min. 70x140 - max. 300x400)

CAPRI



Capri 017 | Silver

— SIENA —



001 | white



002 | Beige



008 | Dark Beige



017 | Silver



233 | Charcoal

Ref. / (cm)	70x140	90x150	140x200	170x240	200x300	250x350	Outras dimensões sob pedido   Otras dimensiones por encargo   Autres dimensions par devis Other sizes under request   Andere Massen auf Anfrage (min. 70x140 - max. 300x400)		
60% Viscose   Viscosa   Viscose   Viskose 40% Lã   Lana   Laine   Wool   wolle			Espessura   Grosor Épaisseur   Thickness   Höhe		Peso Poids   Weight   Gewicht		Densidade   Densité Density   Dichte		Nodado à mão   Hecho a mano Noué main   Hand knotted Handgeknüpft
☒☒☒☒			6 mm		4250 g/m <sup>2</sup>		80 nós   80 nudos   80 nouage 80 Knots   80 Knoten		

SIENA



Siena 002 | beige

—GRIFFE—



001 | white



002 | Beige



987 | Taupe



008 | Chocolate



017 | Silver



233 | Grey

Ref. / (Cm)	70x140	90x150	130x190	160x230	200x290	240x340
001   White			•	•	•	•
Todas as referencias exceto 001   white   Todas las referencias excepto 001   white Toutes les référence sauf 001   white All references except 001   white Alle referenzen ausser 001   white	•	•	•	•	•	•

100% Viscose   Viscosa   Viscose   Viskose	Espezzura   Grosor Épaisseur   Thickness   Höhe	Peso   Poids Weight   Gewicht
⊠⊠⊠⊠	5 mm	4000 g/m <sup>2</sup>

GRIFFE



Griffe 017 | silver

— J A M B I —



001



002



030



233



910



006



192



115



088



258



004



005

Ref./(cm)	070x140	080x150	140x200	160x230	200x290	250x350	Ø 160	Ø 200
001			•	•	•	•		
002	•	•	•	•	•	•	•	•
030	•	•	•	•	•	•	•	•
233	•	•	•	•	•	•	•	•
910			•	•	•	•	•	•
006			•	•	•	•	•	•
192	•	•	•	•	•	•	•	•
115			•	•	•	•	•	•
088	•	•	•	•	•	•	•	•
258	•	•	•	•	•	•	•	•
004			•	•	•	•	•	•
005			•	•	•	•		

100% Viscose | Viscosa | Viskose

Espessura | Grosor  
Épaisseur | Thickness | Höhe

Peso | Poids  
Weight | Gewicht

9 mm

3750 g/m<sup>2</sup>



Ø 160 Ø 200

J A M B I



Jambi 088

— JASPE —



001/6121



001/6111



001/6141



Ref. / (cm)	067x230	080x150	133x195	160x230	200x290	240x330
-------------	---------	---------	---------	---------	---------	---------

85% Polipropileno   Polypropylène   Polypropylene 15% Poliéster   Polyester 	Espeura   Grosor Épaisseur   Thickness   Höhe	Peso Poids   Weight   Gewicht
	11 mm	2950 g/m²

JASPE



Jaspe 001/6111

— VEGAS —



54253/030



54253/060



54253/650



54253/570



54253/070

Ref. / (Cm)	140x200	160x230	200x290	240x340
-------------	---------	---------	---------	---------

100% Polipropileno Polypropylène   Polypropylene ☒☒☒☒	Espezzura   Grosor Épaisseur   Thickness   Höhe	Peso Poids   Weight   Gewicht
	12 mm	2700 g/m²

VEGAS

Vegas 54253 | 650





— VEGAS —



54238/036



54238/630

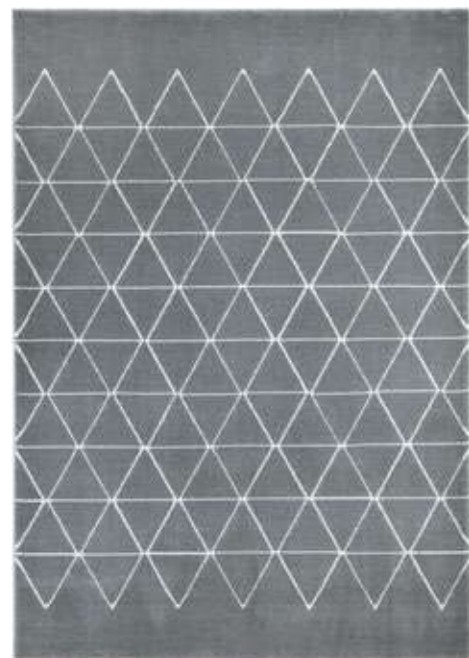

54238/670

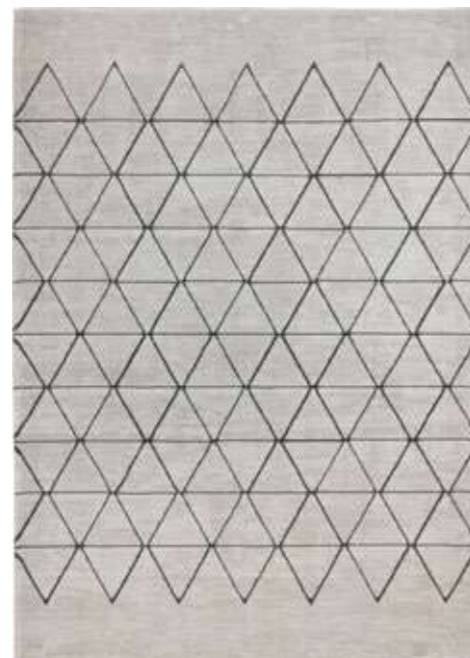

54238/076



54238/650

Ref. / (Cm)	120x170	140x200	160x230	200x290
-------------	---------	---------	---------	---------

100% Polipropileno Polypropylène   Polypropylene	Espeçura   Grosor Épaisseur   Thickness   Höhe	Peso Poids   Weight   Gewicht
	12 mm	2700 g/m²

VEGAS



Vegas 54238 | 630

—MAGRITT—



34061/6191



34061/6171



46013/6191



34082/6282



34068/6262

Ref. / (cm)	133x195	160x230	200x290	240x340
-------------	---------	---------	---------	---------

34061/6191 34061/6171 34082/6282 34068/6262	100% Polipropileno   Polypropylene	Espessura   Grosor Épaisseur   Thickness Höhe	Peso   Poids Weight   Gewicht
46013/6191	50% Polipropileno   Polypropylene 50% Poliéster   Polyester   Polyester	9 mm	2750 g/m <sup>2</sup>
☒☒☒☒☒☒☒☒☒☒			

Magritt 34068/6262



MAGRITT

— MONETTI —



63464/6626



63263/5161



63488/6656



63378/5131



63650/6656



63618/7270



63378/6282



63758/6979



Ø 200 cm    Ø 240 cm

Ref. / (cm)	80x150	133x195	160x230	200x290	240x330	Ø 200	Ø 240
63618/7270	•	•	•	•	•	•	•
Todas as referencias exceto 63618/7270 Todas las referencias excepto 63618/7270 Toutes les référence sauf 63618/7270 All references except 63618/7270	•	•	•	•	•		

100% Polipropileno Polypropylene	Espessura   Grosor Épaisseur   Thickness   Höhe	Peso Poids   Weight   Gewicht
☑ ☒ ☒ ☒ ☒	11 mm	3050 g/m²

MONETTI



Monetti 63263/5161

— MATISSE —



63422/6626



63578/7474



63459/6626



Ref. / (cm)	080x150	133x195	160x230	200x290	240x330
-------------	---------	---------	---------	---------	---------

100% Polipropileno Polypropylène   Polypropylene	Espessura   Grosor Épaisseur   Thickness   Höhe	Peso Poids   Weight   Gewicht
	11 mm	3050 g/m <sup>2</sup>

MATISSE



Matisse 63422/6626

— CLUBBY —



50402/060



50402/050



50402/070



Ref. / (cm)	80x150	120x170	140x200	160x230	200x290	240x340
-------------	--------	---------	---------	---------	---------	---------

60% Poliéster   Poliester   Polyester 40% Polipropileno   Polypropylène   Polypropylene ⓘⓧⓧⓧⓧ	Espessura   Grosor Épaisseur   Thickness   Höhe	Peso Poids   Weight   Gewicht
	8 mm	2700 g/m <sup>2</sup>

CLUBBY



Clubby 50402\_060

— NOMAD —



70619/360



70628/366

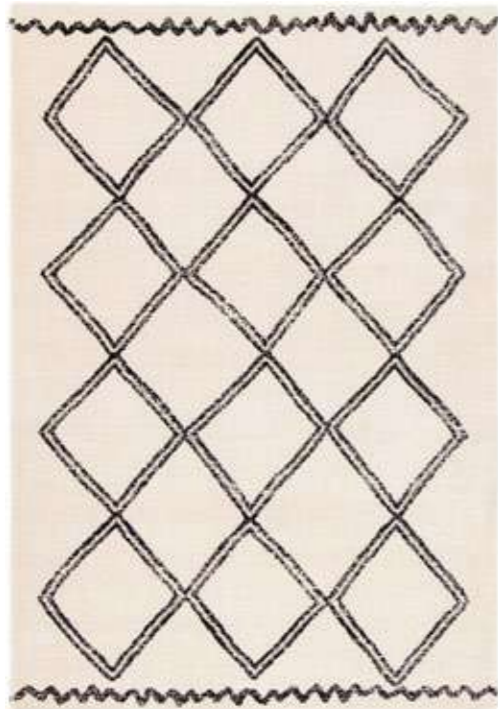

70627/366

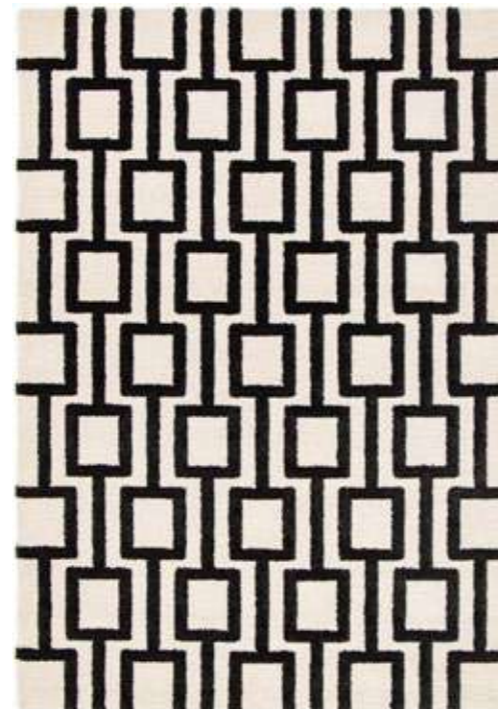

70622/360

Ref. / (cm)	080x150	120x170	160x230	200x290
-------------	---------	---------	---------	---------

100% Polipropileno | Polypropylene

Espessura | Grosor

Peso



Épaisseur | Thickness | Höhe

Poids | Weight | Gewicht

17 mm

2400 g/m<sup>2</sup>



Nomad 70619 | 360

—BAUHAUS—



63331/650



63333/560

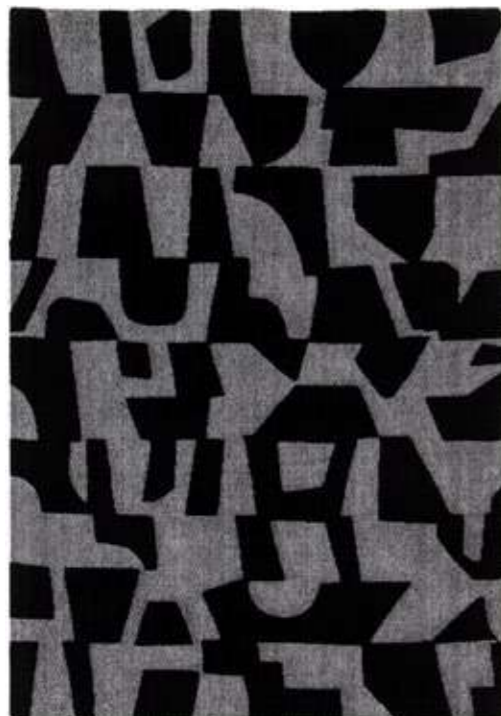

63332/930



63335/970



Ref. / (cm)	160x230	200x290	240x340	100% Poliéster   Polyester	Espessura   Grosor	Peso
				☑ ☒ ☐ ☒	Épaisseur   Thickness   Höhe	Poids   Weight   Gewicht
					14 mm	2800 g/m²

BAUHAUS

Bauhaus 63333/560



- TOUCH -



066



056



050



080



800

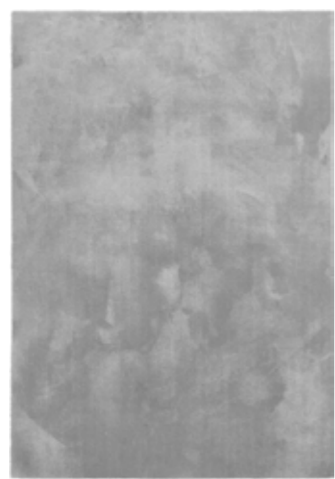

060

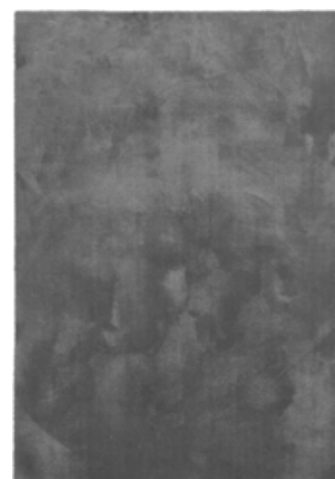

070

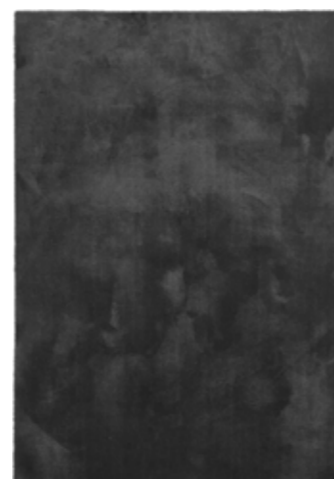

100



013



099



090



044



Ref. / (cm)	67x250	60x115	80x150	140x200	160x230	200x290	240x340	Ø 80	Ø 120	Ø 160	Ø 200
066	•	•	•	•	•	•	•	•	•	•	
056	•	•	•	•	•	•	•	•	•	•	•
050	•	•	•	•	•	•	•	•	•	•	•
080	•	•	•	•	•	•	•	•	•	•	•
800		•	•	•	•	•	•	•	•	•	
060	•	•	•	•	•	•	•	•	•	•	•
070	•	•	•	•	•	•	•	•	•	•	•
100	•	•	•	•	•	•	•	•	•	•	•
013		•	•	•	•	•	•	•	•	•	
099		•	•	•	•	•	•	•	•	•	
090	•	•	•	•	•	•	•	•	•	•	•
044		•	•	•	•	•	•	•	•	•	

100% Poliamida Microfibra Polyamide Microfibre Polyamide Microfiber   Polyamide Microfaser	Espeçura   Grosor Épaisseur   Thickness   Höhe	Peso Poids   Weight   Gewicht
Lavável à máquina, max. 40.°C Lavable a máquina, max. 40.°C Lavable a la machine, max. 40.°C Machine washable, max. 40.°C Waschbar in der Maschine bis max. 40.°C 	12 mm	1700 g/m <sup>2</sup>



Touch 013



— TENDER —



066



050



808



099



020



012



060



606



070



FELT BACKING

Ref. / (cm)	60x115	80x150	140x200	160x230	200x290	240x340	Ø 80	Ø 120	Ø 160
-------------	--------	--------	---------	---------	---------	---------	------	-------	-------

100% Polipropileno Polypropylène  
Polypropylene | Polypropylen

Lavável à máquina, max. 40.°C  
Lavable a máquina, max. 40.C  
Lavable a la machine, max. 40.°  
Machine washable, max. 40.° C  
Waschbar in der Maschine bis max. 40.°C



Espeçura | Grosor  
Épaisseur | Thickness | Höhe

Peso | Poids  
Weight | Gewicht

12 mm	1400 g/m <sup>2</sup>
-------	-----------------------



Ø 80 cm	Ø 120 cm	Ø 160 cm
---------	----------	----------

TENDER

Tender 808



—SEVILHA—



38514/292990



38514/595991



38548/695991



38548/263690

Ref./(cm)	65x110	100x140	135x195	160x230	200x290	240x340
-----------	--------	---------	---------	---------	---------	---------

80% Viscosa   Viscosa   Viscose   Viskose 20% Acrílico   Acrylique   Acrylic   Acryl ☒☒☒☒	Espessura   Grosor Épaisseur   Thickness   Höhe	Peso Poids   Weight   Gewicht
	5 mm	1420 g/m <sup>2</sup>



38512/292990



38512/595991



38512/363632



Sevilha 38512/292990

— SCARPA —



30001/556550



30001/655590



30277/858552



30277/655590



30277/729271

Ref. / (cm)	65x210	65x110	100x140	135x195	160x230	200x290	240x340
30001/556550		•	•	•	•	•	•
30001/655590	•	•	•	•	•	•	•
30277/858552		•	•	•	•	•	•
30277/655590		•	•	•	•	•	•
30277/729271	•	•	•	•	•	•	•

80% Viscose   Viscosa   Viscose   Viskose 20% Acrílico   Acrylique   Acrylic   Acryl	Espeçura   Grosor Épaisseur   Thickness   Höhe	Peso Poids   Weight   Gewicht
☞☞☞☞☞	5 mm	1420 g/m <sup>2</sup>

SCARPA



Scarpa 30277 | 858552

— PROVENCE —



354/493140



354/497160



693/497440



121/482340



121/493440



Ref. / (Cm)	60x110	80x125	140x200	160x230	200x300	240x340
354/493140	•	•	•	•	•	•
354/497160	•	•	•	•	•	•
693/497440	•	•	•	•	•	•
121/482340			•	•	•	
121/493440			•	•	•	

90% Viscosa   Viscosa   Viscose   Viskose 10% Poliester   Poliester   Polyester	Espessura   Grosor Épaisseur   Thickness   Höhe	Peso Poids   Weight   Gewicht
☞☞☞☞☞	3,5 mm	1600 g/m <sup>2</sup>

PROVENCE



Provence 121/493440

— PROVENCE —



834/475340



834/477340



834/474340



393/475310



393/487340



393/480340



Ref. / (cm)	60x110	80x125	140x200	160x230	200x300	240x340
834/475340			•	•	•	•
834/477340			•	•	•	•
834/474340			•	•	•	•
393/475310	•	•	•	•	•	•
393/487340	•	•	•	•	•	•
393/480340	•	•	•	•	•	•

90% Viscose   Viscosa   Viscose   Viskose 10% Poliéster   Poliester   Polyester	Espeçura   Grosor Épaisseur   Thickness   Höhe	Peso Poids   Weight   Gewicht
☒☒☒☒☒	3,5 mm	1600 g/m <sup>2</sup>

PROVENCE

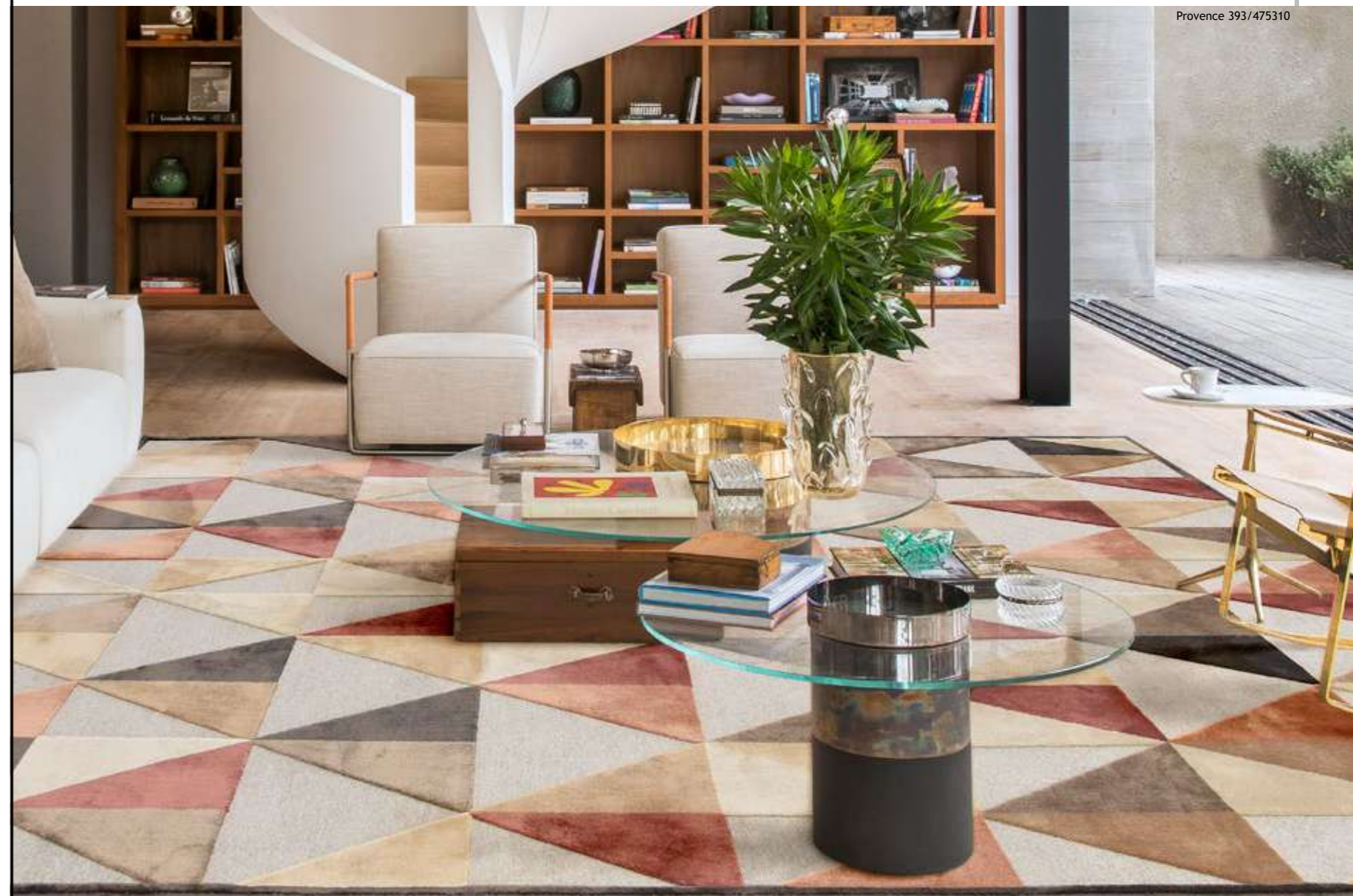

Provence 393/475310

— PUERTO RICO —



1004/477440



1004/497440



992/475440



992/477440

Ref. / (cm)	140x200	160x230	200x300	240x340
-------------	---------	---------	---------	---------

90% Viscose   Viscosa   Viscose   Viskose 10% Poliéster   Poliester   Polyester	Espezzura   Grosor Épaisseur   Thickness   Höhe	Peso Poids   Weight   Gewicht
	3,5 mm	1600 g/m <sup>2</sup>



Puerto Rico 992/477440

PUERTO RICO



—BOHEME—



17



36



35



38



28



27



Ref. / (cm)	060x115	067x135	080x150	133x190	160x230	200x290	240x330
-------------	---------	---------	---------	---------	---------	---------	---------

100% Poliéster microfibrá Polyester microfibre   Polyester microfiber
☒☒☒☒☒☒

Espessura   Grosor Épaisseur   Thickness   Höhe
11 mm

Peso Poids   Weight   Gewicht
2200 g/m <sup>2</sup>

BOHEME

Boheme 28



—BOHEMIAN—

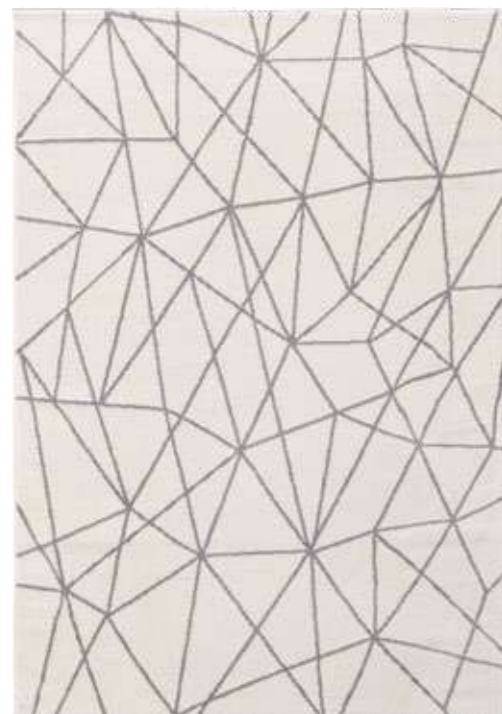

263/001



263/949



263/017



263/002

Ref. / (cm)	060x115	067x135	080x150	133x190	160x230	200x290	240x330
-------------	---------	---------	---------	---------	---------	---------	---------

100% Poliéster microfibr Polyester microfibre   Polyester microfiber	Espeșura   Grosor Épaisseur   Thickness   Höhe	Peso Poids   Weight   Gewicht
☒☒☒☒☒	11 mm	2200 g/m <sup>2</sup>

BOHEMIAN

Bohemian 263/017





—ROYAL GABEH—



14763/3161



14763/2161



14763/5363



14820|2131

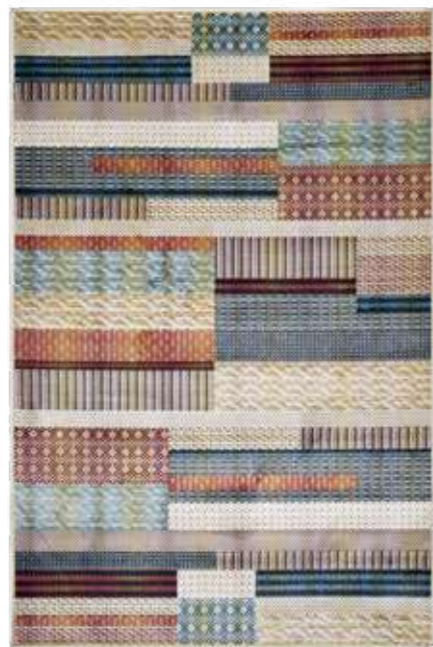

14718|2141



14686/6141

Ref./ (cm)	67x105	95x140	135x195	160x230	195x300
------------	--------	--------	---------	---------	---------

60% Viscose | Viscosa | Viscose | Viskose  
40% Algodão | Algodón | Coton | Cotton | Baumwolle

Espeçura   Grosor Épaisseur   Thickness   Höhe	Peso Poids   Weight   Gewicht
---	----------------------------------



3 mm

835 g/m<sup>2</sup>

Royal Gabeh 14820/2131



—ROYAL GABEH—



14364|6353

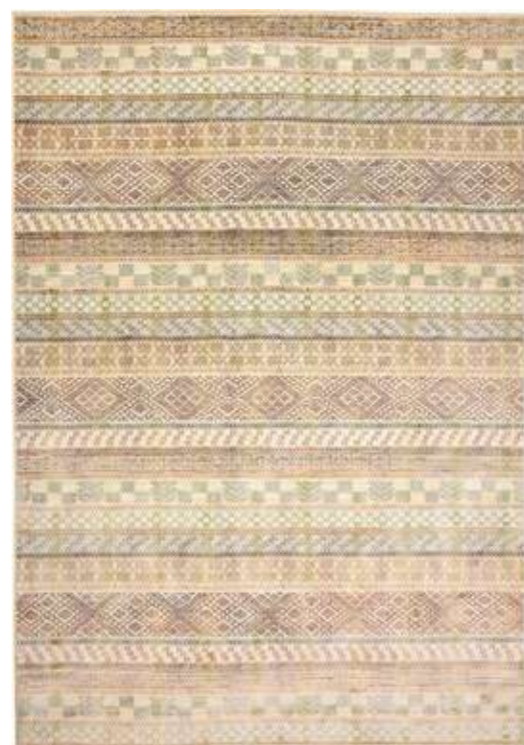

14364|6121



14997/6161



14997/6616



14998/6161

Ref. / (cm)	67x105	95x140	135x195	160x230	195x300
-------------	--------	--------	---------	---------	---------

60% Viscose | Viscosa | Viscose | Viskose  
40% Algodão | Algodón | Coton | Cotton | Baumwolle



Espeçura   Grosor Épaisseur   Thickness   Höhe	Peso Poids   Weight   Gewicht
---	----------------------------------

3 mm

835 g/m<sup>2</sup>

Royal Gabeh 14364|6121



— ANTIK CANVAS —



AK 06



AK 04



AK 05



Ref. / (cm)	80x150	120x180	160x230	200x290
-------------	--------	---------	---------	---------

88% Acrílico   Acrylique   Acrylic   Acryl 12% Poliéster   Polyester   Polyester

Espessura   Grosor Épaisseur   Thickness   Höhe	Peso Poids   Weight   Gewicht
3 mm	1100 g/m <sup>2</sup>

ANTI K CANVAS



Antik canvas AK 06

—BUKHARA—



BK 01



BK 02



BK 04



BK 05



Ref. / (cm)	80x300	80x150	120x180	160x230	200x300
BK 01, BK 04, BK 05		•	•	•	•
Bk 02	•	•	•	•	•

50% Acrílico   Acrylique   Acrylic 50% Poliéster   Polyester   Polyester	Espessura   Grosor Épaisseur   Thickness   Höhe	Peso Poids   Weight   Gewicht
☞☞☞☞☞	8 mm	950 g/m <sup>2</sup>

BUKHARA



Bukhara BK 02

— AVIGNON —



89577/2282



89700/2949



89424/9222



89829/8959

Ref. / (cm)	135x195	160x230	200x290	240x340
-------------	---------	---------	---------	---------

100% Viscose   Viscosa   Viscose   Viskose	Esessura   Grosor   Épaisseur   Thickness   Höhe	Peso Poids   Weight   Gewicht
	6,25 mm	2150g/m <sup>2</sup>

AVIGNON

Avignon 89700/2949



— MARNE —



29/004



29/009



29/017



37/004



37/009



37/017

Ref. / (cm)	80x150	133x195	160x230	190x290	240x340
-------------	--------	---------	---------	---------	---------

100% Poliéster   Poliester   Polyester	Espessura   Grosor	Peso
☒☒☒☒☒	Épaisseur   Thickness   Höhe	Poids   Weight   Gewicht
	8 mm	1600 g/m <sup>2</sup>

MARNE



Marne 29/009

—REINA—



5619 /003



5619 /004



5619/ 233



6159/ 233



6054/ 233



6054/003



6054/004



6159/003



6060/003



6060/004



6060/233



6159/004

Ref. / (cm)	67x130	80x150	133x195	160x230	190x290	240x340
-------------	--------	--------	---------	---------	---------	---------

100% Poliéster   Poliester   Polyester ☒☒☒☒☒	Espectura   Grosor	Peso
	Épaisseur   Thickness   Höhe	Poids   Weight   Gewicht
	8 mm	1300 g/m²

REINA



Reina 6054/004

—PRESTON—



3338



3390



3333



3347



3348

Ref. / (cm)	90x150	140x200	160x230	200x290	240x340
-------------	--------	---------	---------	---------	---------

100% Poliéster   Poliéster   Polyester	Espessura   Grosor	Peso
☒☒☒☒☒	Épaisseur   Thickness   Höhe	Poids   Weight   Gewicht
	7 mm	2000 g/m <sup>2</sup>

PRESTON



Preston 3338



— SOMERSET —



404



438



392



390

Ref. / (cm)	080x150	133x195	160x230	190x290	240x340
-------------	---------	---------	---------	---------	---------

100% Poliéster   Poliester   Polyester
☒☒☒☒☒

Espeçura   Grosor	Peso
Épaisseur   Thickness   Höhe	Poids   Weight   Gewicht
9 mm	2000 g/m <sup>2</sup>

SOMERSET

Somerset 438



— PINOT —



002/002



002/004



175/002



175/004

Ref. / (cm)	080x150	133x195	160x230	190x290	240x340
-------------	---------	---------	---------	---------	---------

50% Polipropileno   Polypropylene 50% Poliéster   Polyester   Polyester	Espessura   Grosor Épaisseur   Thickness   Höhe	Peso Poids   Weight   Gewicht
☑ ☒ ☐ ☒ ☒	8,5 mm	1900 g/m <sup>2</sup>



148/051



148/002



148/004



PINOT 148/051

— K A B I L E —



317/004 beige



317/007 green



317/041 grey



317/042 aqua



317/043 blue



Ref. / (cm)	075x150	115x180	152x230	190x290	230x330
-------------	---------	---------	---------	---------	---------

100% Poliéster   Poliester   Polyester ☞☞☞☞☞	Espezzura   Grosor Épaisseur   Thickness   Höhe	Peso Poids   Weight   Gewicht
	4 mm	2200 g/m <sup>2</sup>

KABILE



Kabile 317/041 grey

-GALLERY CHENILLE-



01/070



02/006

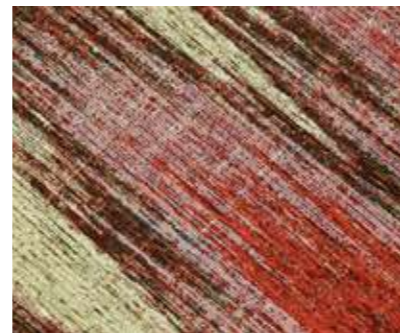

Ref. / (Cm)	140x200	155x230	200x290	240x340
-------------	---------	---------	---------	---------

20% Poliéster   Poliéster   Polyester 53% Acrílico   Acrylique   Acrylic   Acryl 27% Algodão   Algodón   Coton   Cotton   Baumwolle
🧺🧼🧶🧺

Espeçura   Grosor   Épaisseur   Thickness   Höhe	Peso Poids   Weight   Gewicht
8 mm	1540 g/m <sup>2</sup>

Gallery Chenille 01/070

GALLERY  
CHENILLE



—CARRARA CHENILLE—



003



009



001



740



027

Ref. / (cm)	140x200	155x230	200x290	240x340
-------------	---------	---------	---------	---------

20% Poliéster   Polyester   Polyester 27% Algodão   Algodón   Coton   Cotton   Baumwolle 53% Acrílico   Acrylique   Acrylic   Acryl

Espeçura   Grosor Épaisseur   Thickness   Höhe	Peso Poids   Weight   Gewicht
8 mm	1540 g/m <sup>2</sup>

CARRARA  
CHENILLE



Carrara Chenille 740

—AMETIST CHENILLE—

Ref. / (cm)	140x200	155x230	200x290	240x340
-------------	---------	---------	---------	---------

20% Poliéster   Poliester   Polyester 27% Algodão   Algodón   Coton   Cotton   Baumwolle 53% Acrílico   Acrylique   Acrylic   Acryl	Espeçura   Grosor Épaisseur   Thickness   Höhe	Peso Poids   Weight   Gewicht
	8 mm	1540 g/m <sup>2</sup>

AMETISTE  
CHENILLE

AMETIST CHENILLE 287



287



070



—AMAZONAS CHENILLE—



241



Ref./(cm)	140x200	155x230	200x290	240x340
-----------	---------	---------	---------	---------

20% Poliéster   Poliester   Polyester 27% Algodão   Algodón   Coton   Cotton   Baumwolle 53% Acrílico   Acrylique   Acrylic   Acryl	Espeçura   Grosor Épaisseur   Thickness   Höhe	Peso Poids   Weight   Gewicht
	8 mm	1540 g/m <sup>2</sup>

AMAZONAS  
CHENILLE



# - ANTIK CHENILLE -



Beige



Rose



Silver



Gold



Taupe



Orange



Red



Emerald



Metallic



Anthracite



Blue



Aqua

Ref. / (Cm)	68x120	100x150	140x200	155x230	200x290	240x340	300x400
Todas as referencias exceto Bege, Aqua, Silver, Metallic, Emerald Todas las referencias excepto Bege, Aqua, Silver, Metallic, Emerald Toutes les référence sauf Bege, Aqua, Silver, Metallic, Emerald All references except Bege, Aqua, Silver, Metallic, Emerald Alle referenzen ausser Bege, Aqua, Silver, Metallic, Emerald	•	•	•	•	•	•	•
Bege, Aqua, Silver, Metallic, Emerald	•	•	•	•	•	•	•

20% Poliéster   Poliester   Polyester 53% Acrílico   Acrylique   Acrylic   Acryl 27% Algodão   Algodón   Coton   Cotton   Baumwolle ☞☞☞☞☞	Espessura   Grosor Épaisseur   Thickness   Höhe	Peso Poids   Weight   Gewicht
	8 mm	1540 g/m <sup>2</sup>





—ANTIK TEBAS—



002



017



233



005



088



403

Ref. / (Cm)	068x120	100x150	140x200	155x230	200x290	240x340
-------------	---------	---------	---------	---------	---------	---------

20% Poliéster   Poliester   Polyester 53% Acrílico   Acrylique   Acrylic   Acryl 27% Algodão   Algodón   Coton   Cotton   Baumwolle

Espeçura   Grosor Épaisseur   Thickness   Höhe	Peso Poids   Weight   Gewicht
8 mm	1540 g/m <sup>2</sup>



Antik Tebas 005

-ANTIK CLOUD-



006



004



009



095



003



074



058



144



194



241

Ref. / (Cm)	68x120	100x150	140x200	155x230	200x290	240x340	300x400
006			•	•	•	•	
004	•	•	•	•	•	•	•
009	•	•	•	•	•	•	•
095	•	•	•	•	•	•	•
003			•	•	•	•	
074	•	•	•	•	•	•	•
058			•	•	•	•	
144			•	•	•	•	
194			•	•	•	•	
241	•	•	•	•	•	•	•

20% Poliéster   Poliéster   Polyester 53% Acrílico   Acrylique   Acrylic 27% Algodão   Algodón   Coton   Cotton	Espessura   Grosor Épaisseur   Thickness	Peso   Poids Weight   Gewicht
☑ ☒ ☐ ☒ ☒	8 mm	1540 g/m <sup>2</sup>



ANTIK CLOUD

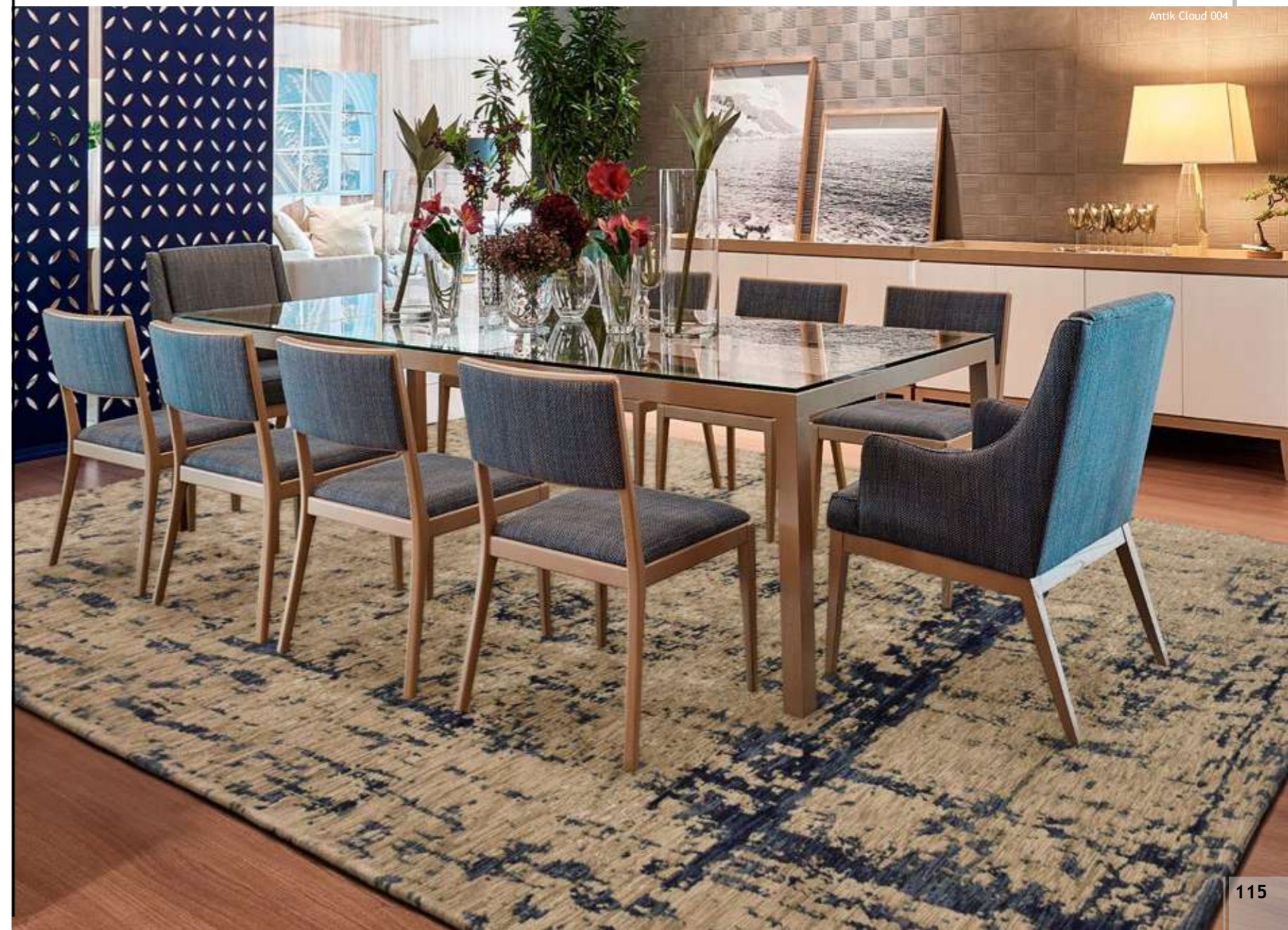

Antik Cloud 004

— GRADIENT CHENILLE —

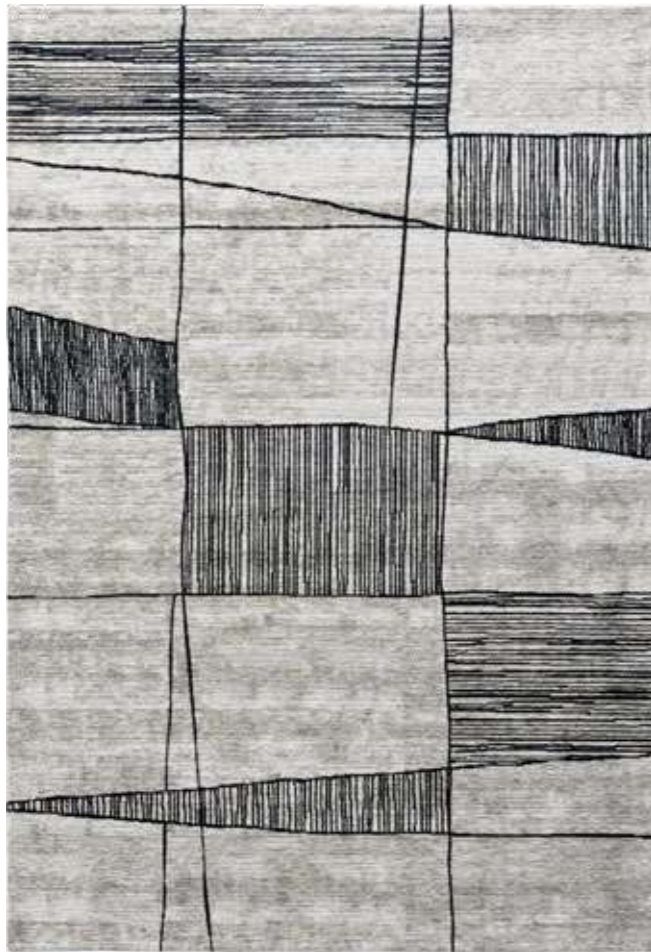

749 Silver Black



007 Silver Black



Ref. / (cm)	140x200	155x230	200x290	240x340
-------------	---------	---------	---------	---------

20% Poliéster   Poliester   Polyester 53% Acrílico   Acrylique   Acrylic   Acryl 27% Algodão   Algodón   Coton   Cotton   Baumwolle	Espeçura   Grosor Épaisseur   Thickness   Höhe	Peso Poids   Weight   Gewicht
	8 mm	1540 g/m <sup>2</sup>

Gradient Chenille 749 Silver Black



—PALAZZO CHENILLE—



9141



9142



9107



9137



9138

Ref./ (cm)	80x150*	140x200*	170x240*	200x280*	230x330*	280x360*
			• stock			
*Outras Dimensões sob pedido   Otras dimensiones por encargo   Autres dimensions par devis   Other sizes under request   Andere Massen auf Anfrage						

100% Algodão Algodón   Cotton   Baumwolle	Espeçura   Grosor Épaisseur   Thickness   Höhe	Peso Poids   Weight   Gewicht
☞☞☞☞	8 mm	1500 g/m <sup>2</sup>

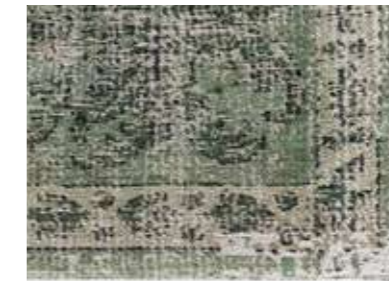

Palazzo Chenille 9142

—PAKI CHENILLE—



9113



9114



9115



9111

Ref / (cm)	140x200*	170x240*	200x280*	230x330*	290x390*	100% Algodão   Algodón Coton   Cotton   Baumwolle	Espessura   Grosor Épaisseur   Thickness   Höhe	Peso   Poids Weight   Gewicht
	● stock							
*Outras Dimensões sob pedido   Otras dimensiones por encargo Autres dimensions par devis   Other sizes under request   Andere Massen auf Anfrage								

PAKI  
CHENILLE



Paki Chenille 9113

-DAME / GRAFIT CHENILLE-



Dame Chenille 9143



Grafit Chenille 9144



Dame Chenille 9143

Ref. / (cm)	100x140*	170x240*	200x280*	Ref. / (cm)	100x140*	140x200*	170x240*	200x280*	230x330*	280x360*
Dame Chenille 9143		• stock		Grafit Chenille 9144			• stock			
*Outras Dimensões sob pedido Otras dimensiones por encargo   Autres dimensions par devis Other sizes under request   Andere Massen auf Anfrage				*Outras Dimensões sob pedido   Otras dimensiones por encargo Autres dimensions par devis Other sizes under request   Andere Massen auf Anfrage						

100% Algodão Algodón Cotton	Espessura   Grosor Épaisseur   Thickness	Peso   Poids Weight   Gewicht
	8 mm	1500 g/m <sup>2</sup>



DAME / GRAFIT CHENILLE

— CLOUD CHENILLE —



8785



8419



8421



8925



8926



8956

Ref. / (cm)	80x150*	140x200*	170x240*	200x280*	230x330*	280x360*
	● stock					
*Outras Dimensões sob pedido   Otras dimensiones por encargo   Autres dimensions par devis Other sizes under request   Andere Massen auf Anfrage						

100% Algodão Algodón   Coton   Cotton   Baumwolle	Espeçura   Grosor Épaisseur   Thickness   Höhe	Peso Poids   Weight   Gewicht
☒☒☒☒	8 mm	1500 g/m²

CLOUD  
CHENILLE

Cloud Chenille 8419



—KENZO CHENILLE—



8927



8928



8951



Ref. / (cm)	140x200*	170x240*	200x280*	230x330*	280x360*	100% Algodão Algodón   Coton   Cotton	Espessura   Grosor Épaisseur   Thickness   Höhe	Peso Poids   Weight   Gewicht
	● stock					☒☒☒☒	8 mm	1500 g/m <sup>2</sup>

\*Outras Dimensões sob pedido | Otras dimensiones por encargo  
Autres dimensions par devis | Other sizes under request | Andere Massen auf Anfrage

KENZO  
CHENILLE



Kenzo Chenille 8951



— PATCHWORK CHENILLE —



8101



8981



8108



8015



8982

Ref. / (cm)	80x150*	140x200*	170x240*	200x280*	230x330*	280x360*	100% Algodão Algodón   Coton   Cotton	Espessura   Grosor Épaisseur   Thickness   Höhe	Peso Poids   Weight   Gewicht
	• stock						☒☒☒☒	8 mm	1150 g/m²



Patchwork Chenille 8981

—RUSTIK CHENILLE—



8618



8629



8723



Ref. / (cm)	80x150*	140x200*	170x240*	200x280*	230x330*	280x360*
	• stock					
*Outras Dimensões sob pedido   Otras dimensiones por encargo Autres dimensions par devis   Other sizes under request Andere Massen auf Anfrage						

100% Algodão Algodón   Coton   Cotton	Espessura   Grosor Épaisseur   Thickness   Höhe	Peso Poids   Weight   Gewicht
☒☒☒☒	8 mm	1500 g/m <sup>2</sup>

RUSTIK  
CHENILLE



Rustik Chenille 8629

—HERITAGE CHENILLE—



8712



8719



8713



Ref. / (cm)	140x200*	170x240*	200x280*	230x330*	290x390*
	● stock				
*Outras Dimensões sob pedido   Otras dimensiones por encargo   Autres dimensions par devis   Other sizes under request   Andere Massen auf Anfrage					

100% Algodão   Algodón Coton   Cotton   Baumwolle	Espeçura   Grosor Épaisseur   Thickness   Höhe	Peso Poids   Weight   Gewicht
☒☒☒☒	8 mm	1500 g/m²

HERITAGE  
CHENILLE

Heritage Chenille 8712



—CARVED CHENILLE—



9226

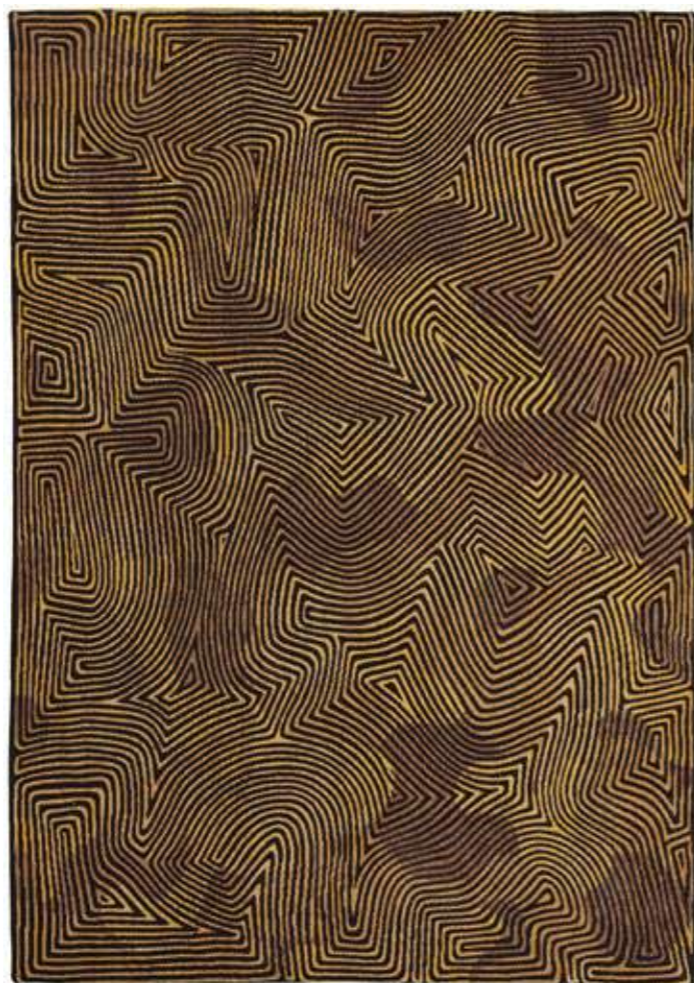

9227



Ref. / (cm)	80x150*	140x200*	170x240*	200x280*	240x340*	280x390*	100% Algodão Algodón   Coton   Cotton	Espeçura   Grosor Épaisseur   Thickness   Höhe	Peso Poids   Weight   Gewicht
	• stock						☒ ☒ ☒ ☒	8 mm	1500 g/m <sup>2</sup>
*Outras Dimensões sob pedido   Otras dimensiones por encargo Autres dimensions par devis   Other sizes under request   Andere Massen auf Anfrage									

CARVED  
CHENILLE

Carved Chenille 9227



— GROPIUS CHENILLE —



9196



9210



Ref. / (cm)	80x150*	140x200*	170x240*	200x280*	240x340*	280x390*
	• stock					
*Outras Dimensões sob pedido   Otras dimensiones por encargo Autres dimensions par devis   Other sizes under request   Andere Massen auf Anfrage						

100% Algodão Algodón   Coton   Cotton	Espessura   Grosor Épaisseur   Thickness   Höhe	Peso Poids   Weight   Gewicht
☒☒☒☒	8 mm	1500 g/m <sup>2</sup>

GROPIUS  
CHENILLE



Gropius Chenille 9210

— INFINITU CHENILLE —



9215



9216



9217



9219

Ref. / (cm)	80x150*	140x200*	170x240*	200x280*	230x330*	280x360*	100% Algodão Algodón   Coton   Cotton	Espessura   Grosor Épaisseur   Thickness   Höhe	Peso Poids   Weight   Gewicht
	• stock						☒☒☒☒	8 mm	1500 g/m <sup>2</sup>

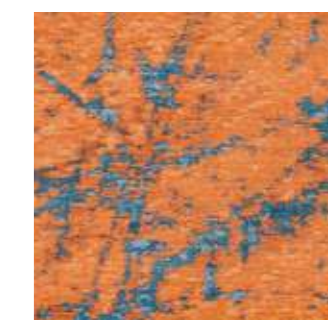
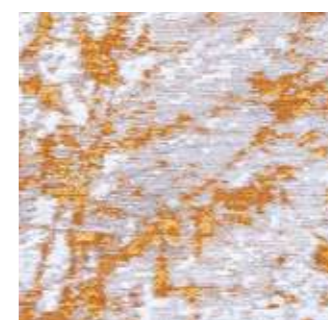
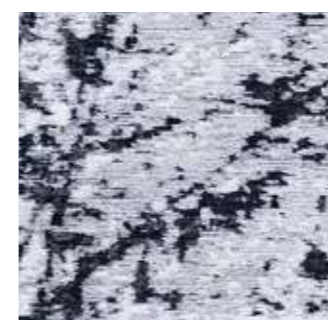

Infinitu Chenille 9219

—VENETTO/WATER CHENILLE—



Venetto Chenille /9211



Water Chenille /9116



Ref. / (cm)	80x150*	140x200*	170x240*	200x280*	230x330*	280x360*
	• stock					
*Outras Dimensões sob pedido   Otras dimensiones por encargo Autres dimensions par devis   Other sizes under request   Andere Massen auf Anfrage						

100% Algodão Algodón   Coton   Cotton	Espessura   Grosor Épaisseur   Thickness   Höhe	Peso Poids   Weight   Gewicht
☒☒☒☒	8 mm	1500 g/m <sup>2</sup>

VENETTO  
CHENILLE

Venetto Chenille 9211

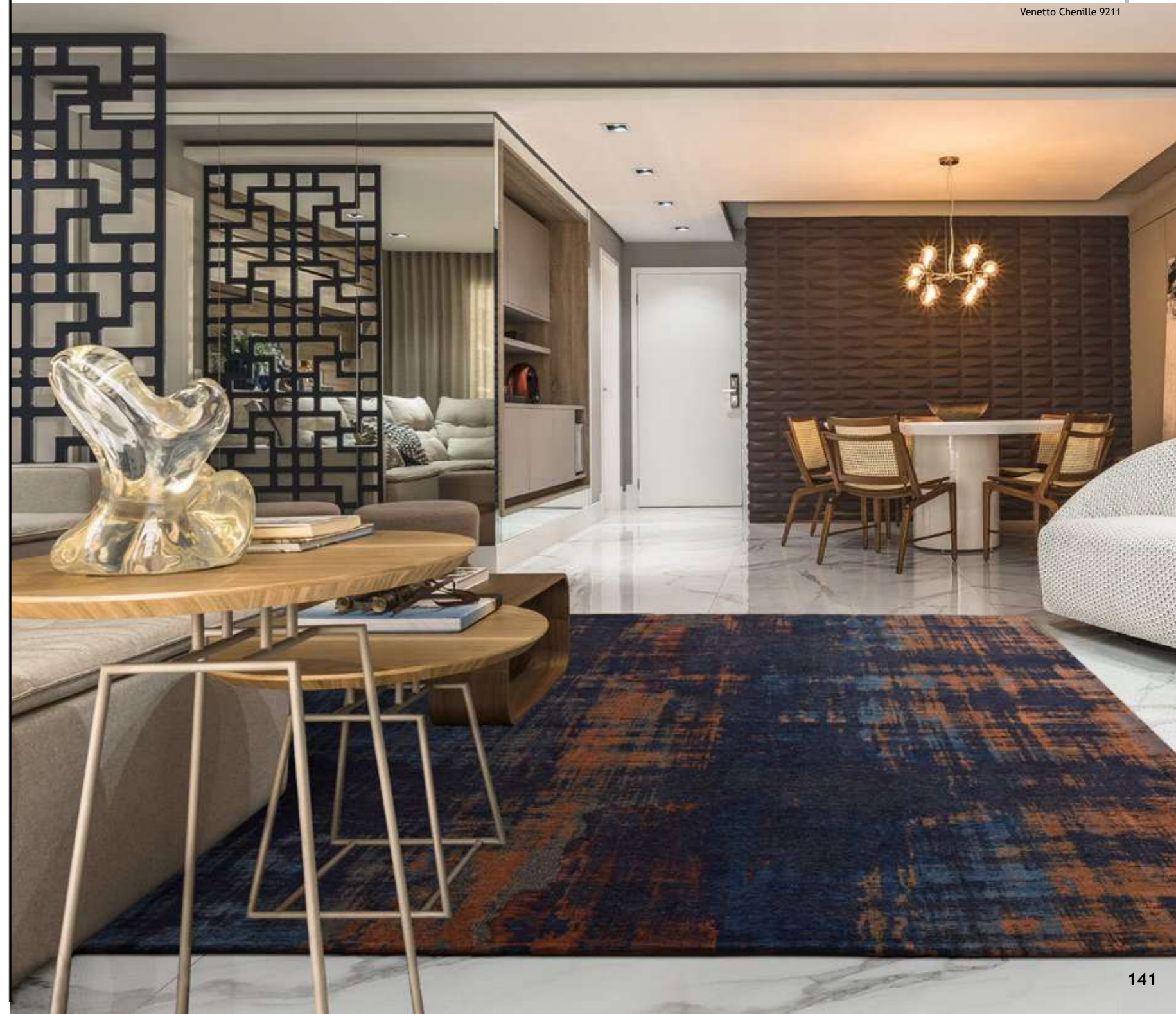

—RE-KILIM—



21804/513



21799/013



21798/574



21798/214



Ref. / (cm)	80x150	120x170	160x230	200x290
-------------	--------	---------	---------	---------

40% Algodão reciclado, 40% Polipropileno e 20% Poliéster reciclado  
 40% Algodón reciclado, 40% Polipropileno y 20% Poliéster reciclado  
 40% Coton recyclé, 40 % Polypropylène, 20% Polyester recyclé  
 40% Recycled Cotton, 40% Polypropylene, 20% Recycled Polyester  
 ☒☒☒☒☒☒

Espessura   Grosor Épaisseur   Thickness   Höhe	Peso Poids   Weight   Gewicht
4 mm	1600 g/m <sup>2</sup>

Re - kilim 21798/574





— RE - TRIBAL —



21866/367



21866/637



21858/357



21858/537



21858/837

Ref. / (cm)	120x170	160x230	200x290
-------------	---------	---------	---------

35% Algodão reciclado, 40% Polipropileno e 25% Poliéster reciclado  
 35% Algodón reciclado, 40% Polipropileno y 25% Poliéster reciclado  
 35% Coton recyclé, 40 % Polypropylène, 25% Polyester recyclé  
 35% Recycled Cotton, 40% Polypropylene, 25% Recycled Polyester

Espeçura   Grosor Épaisseur   Thickness   Höhe	Peso Poids   Weight   Gewicht
4 mm	1600 g/m <sup>2</sup>



Re - Tribal 21866/367

—GLAM VELVET—



2025/115



2025/192



2025/233



2025/005



2025/054



3026/008



2025/002



2025/004



2037/054



3132/008



3132/192



3131/017



3131/233



3131/007



Ref. / (cm)	160x230	200x290	240x340
-------------	---------	---------	---------

34% Viscose   viscosa 34% Algodão   Algodón   Coton   Cotton 30% Acrílico   Acrylique   Acrylic 2% Poliéster   Poliester   Polyester ☒☒☒☒☒☒	Espessura   Grosor Épaisseur   Thickness   Höhe	Peso Poids   Weight   Gewicht
	7 mm	2350 g/m <sup>2</sup>

GLAM VELVET



Glam Velvet 2037/054

— ANATOLIAN —

Ref. / (cm)	80x150	115x180	140x190	160x230	190x290	230x330
-------------	--------	---------	---------	---------	---------	---------

50% Poliéster   Poliéster   Polyester 50% Algodão   Algodón   Coton   Cotton   Baumwolle	Espeçura   Grosor Épaisseur   Thickness   Höhe	Peso Poids   Weight   Gewicht
☒☒☒☒	4 mm	1900 g/m <sup>2</sup>

ANATOLIAN



G01/30HD



G01/01HD



G08/35HD



G09/10HD



G08/36HD



G08/8HD



G08/HD



Anatolian G01/01HD

—ZEN—



247/009



247/004



247/017



247/002



752/009



752/004



752/017



752/002



Ref. / (cm)	080x150	130x190	160x230	200x290	240x340
-------------	---------	---------	---------	---------	---------

100% Poliéster   Poliester   Polyester	Espessura   Grosor	Peso
☞☞☞☞☞	Épaisseur   Thickness   Höhe	Poids   Weight   Gewicht
	8 mm	2000 g/m <sup>2</sup>

Zen 247/009



ZEN

— FEEL —

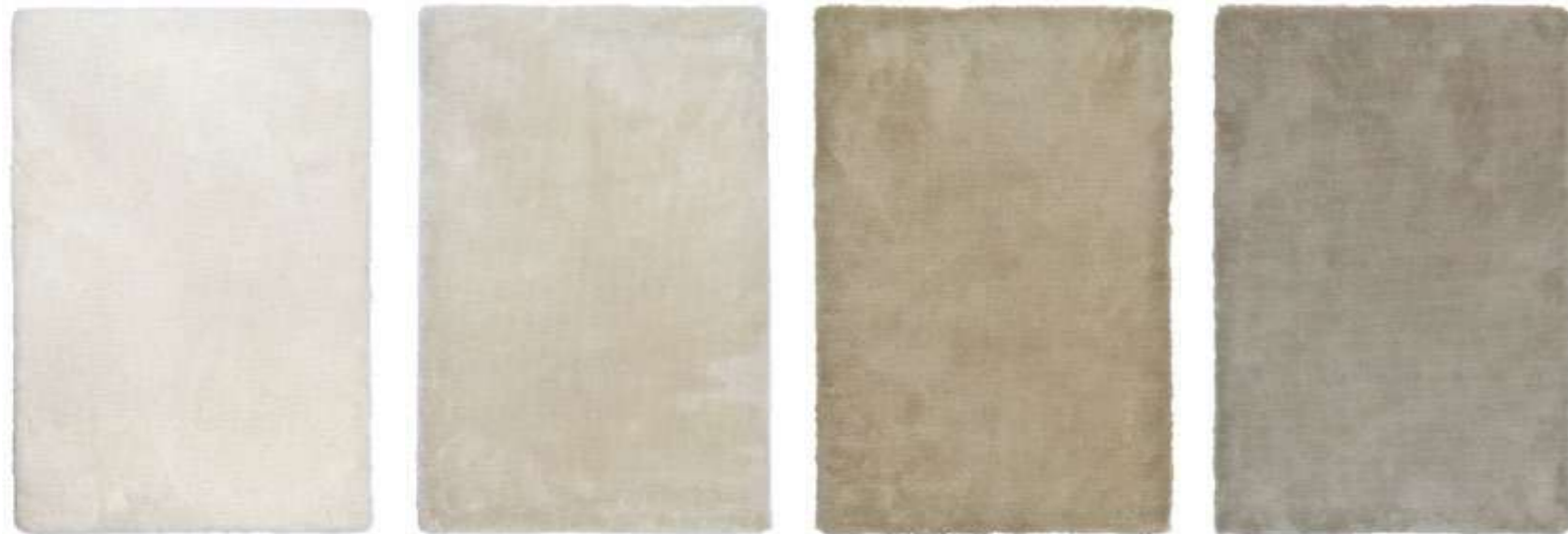

001                      241                      002                      054

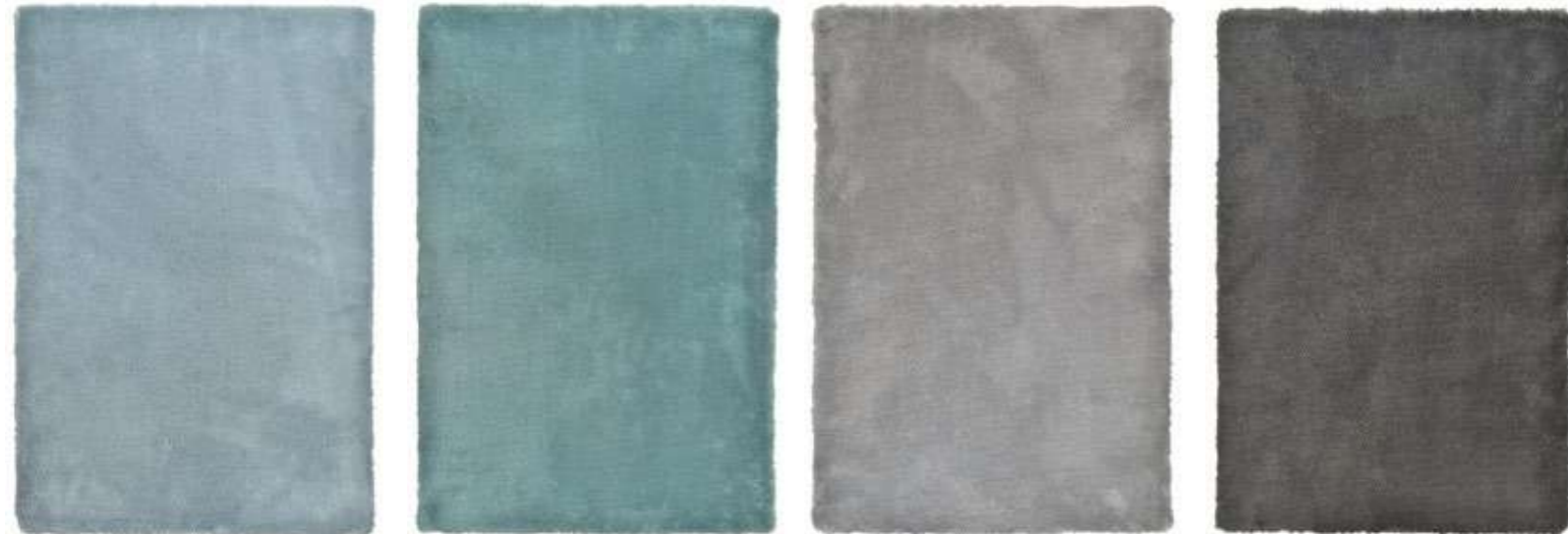

030                      088                      017                      233



Ref. / (cm)	060x120	080x150	140x200	170x240	200x290	240x340
100% Poliéster microfibrá   Polyester microfibre   Polyester microfiber Lavável à máquina, max. 30.°C   Lavable a máquina, max. 30.C Lavable a la machine, max. 30.°   Machine washable, max. 30.° C	Espessura   Grosor Épaisseur   Thickness   Höhe			Peso Poids   Weight   Gewicht		
	18 mm			750 g/m <sup>2</sup>		



Feel 030

—MONTANA—

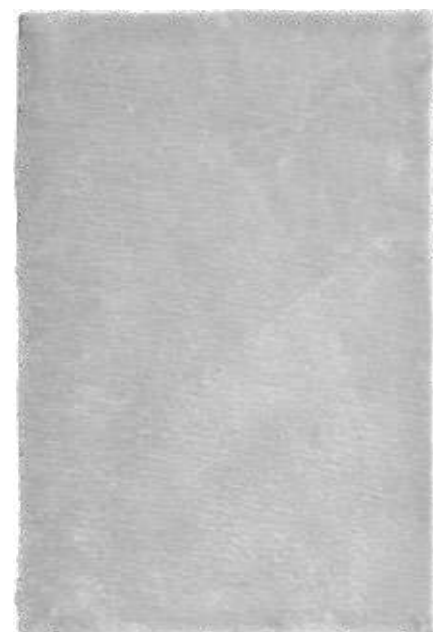

017



002



003



088



009



010



Ref. / (cm)	057x110	067x135	080x150	133x190	160x225	190x290
-------------	---------	---------	---------	---------	---------	---------

100% Poliéster | Poliester | Polyester

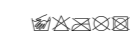

Espessura | Grosor

Épaisseur | Thickness | Höhe

20 mm

Peso

Poids | Weight | Gewicht

1200 g/m<sup>2</sup>

MONTANA



Montana 088

— FLOW —



001



002



003



030



017

Ref. / (cm)	67x250	40x60	50x100	80x150	120x180	140x200	160x230
Todas as referencias exceto 002, 017 Todas las referencias excepto 002, 017 Toutes les référence sauf 002, 017 All references except 002, 017 Alle referenzen ausser 002, 017		•	•	•	•	•	•
002, 017	•	•	•	•	•	•	•

100% Poliéster | Polyester  
Lavável à maquina, max. 30.°C  
Lavable a maquina, max. 30.C  
Lavable a la machine, max. 30.°  
Machine washable, max. 30.° C

Esessura | Grosor  
Épaisseur | Thickness | Höhe

Peso  
Poids | Weight | Gewicht

20 mm

1200 g/m²



Flow 003



IN  
&  
OUT  
COLLECTION

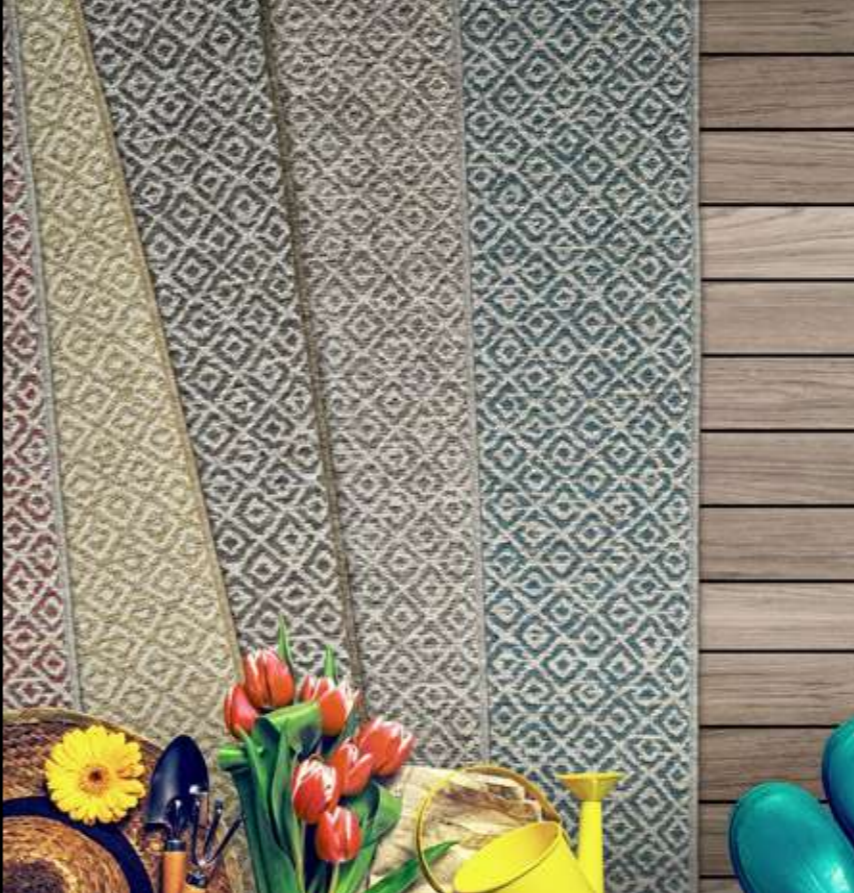

KITCHEN  
DENON  
BOTANIC CHENILLE  
ETHNIC CHENILLE  
NOBLE  
TATAMI



TATAMI DESIGN  
METROPOLITAN  
BROADWAY  
RAINBOW  
JUNKO  
SANTIAGO  
VARADERO



- KITCHEN -



34521/032



19251/699



19291/099



48191/060



34504/065



19213/064



34523/032



34523/600

Ref. / (cm) 80x200

100% Polipropileno | polypropylène | polypropylene | polypropylen

Espressura | Grosor | Épaisseur | Thickness | Höhe

Peso Poids | Weight | Gewicht



5 mm

1500 g/m<sup>2</sup>



KITCHEN

Kitchen 19291 | 099

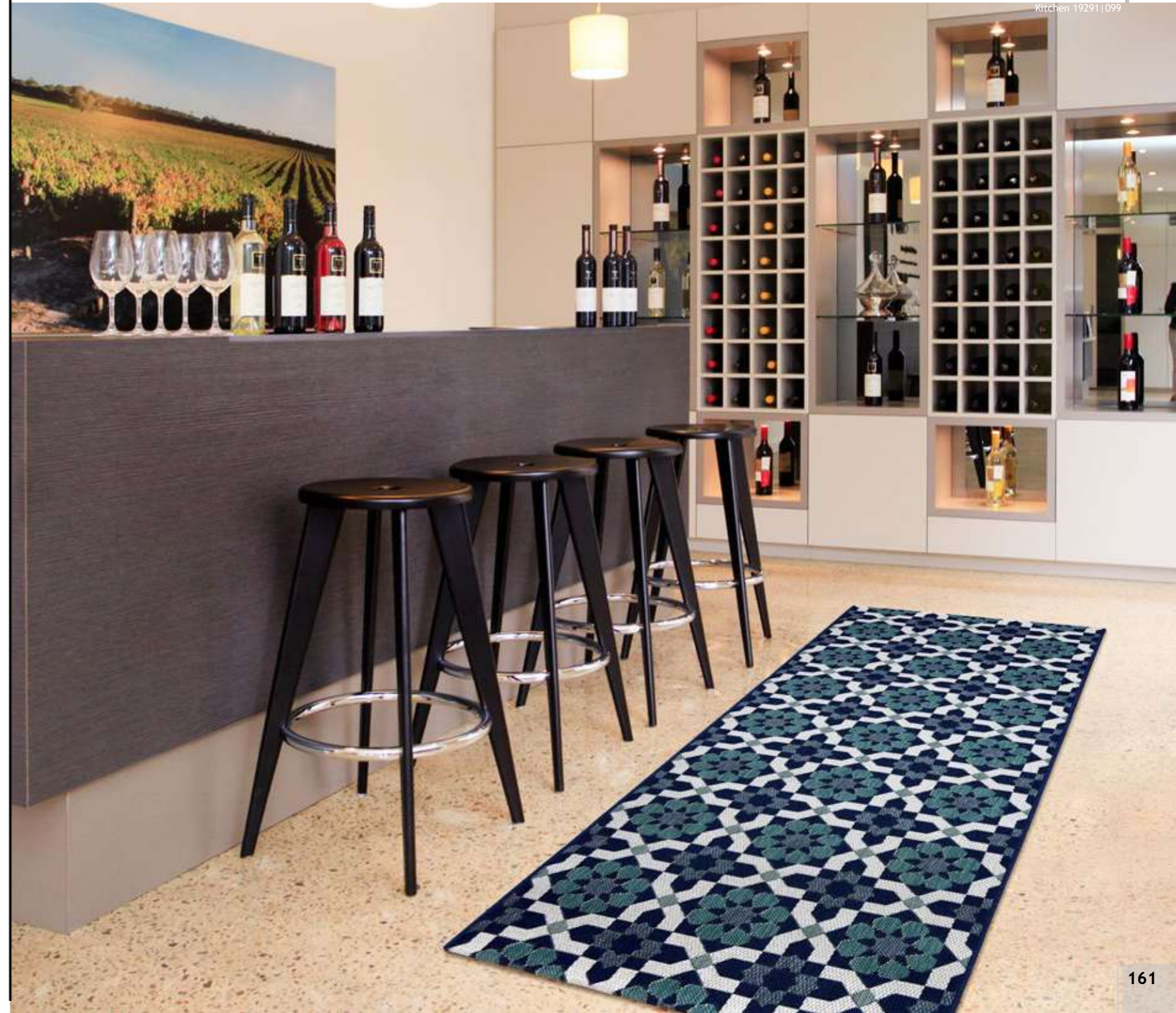

— DENON —



001/002



001/233



002/017



002/008



Embossed PVC backing (anti-slip)

Ref. / (cm)	67x250	60x120	80x150	120x170	140x200	160x230
70% PVC 30% Polyester						Espessura   Grosor Épaisseur   Thickness   Höhe
Limpar com uma esponja e detergente neutro. Enxaguar com água; Limpiar con una esponja y jabón suave. Enjuagar con agua. Clean with a sponge and mild detergent. Rinse with water						3 mm

DENON



Denon 001/002

— DALLAS —

Ref. / (cm)	67x250	60x120	80x150	120x170	140x200	160x230	Espessura   Grosor Épaisseur   Thickness   Höhe 3 mm	100% PVC 
-------------	--------	--------	--------	---------	---------	---------	--	--------------



DALLAS



002



008



017



058



# — OMBRE CHENILLE —



01/272



01/070



02/004



02/010



02/005

Ref. / (Cm)	123x180	160x230	206x290	246x340
-------------	---------	---------	---------	---------

26% Poliéster   Poliešter   Polyešter 74% Polipropileno   Polypropylène   Polypropylene
--

Espessura   Grosor   Épaisseur   Thickness   Höhe
--

Peso Poids   Weight   Gewicht
----------------------------------



3,5 mm

1000 g/m<sup>2</sup>



OMBRE  
CHENILLE

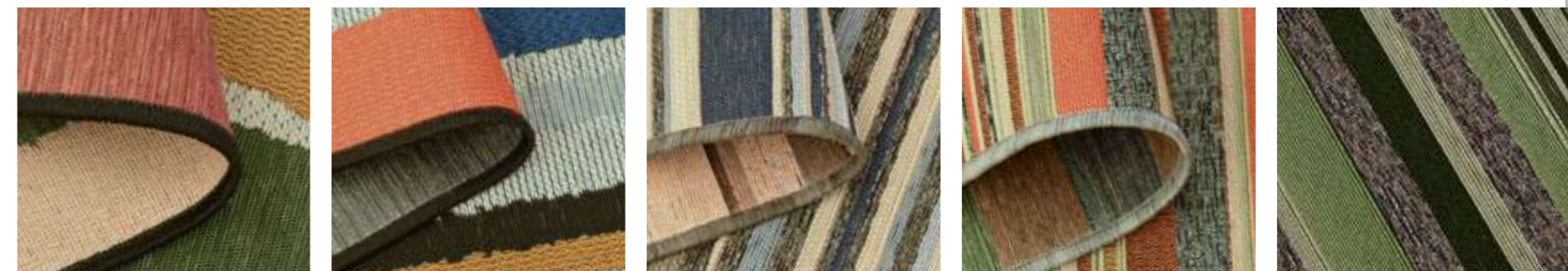

Ombre Chenille 01/272

—GARDEN CHENILLE—

Ref. / (Cm)	123x180	160x230	206x290	246x340
-------------	---------	---------	---------	---------

26% Poliéster   Poliester   Polyester 74% Polipropileno   Polypropylène   Polypropylene	
--	---

Espezzura   Grosor   Épaisseur   Thickness   Höhe	3,5 mm
--	--------

Peso Poids   Weight   Gewicht	1000 g/m <sup>2</sup>
----------------------------------	-----------------------



GARDEN  
CHENILLE

Garden Chenille 02/287



01/002



02/287



—BOTANIC CHENILLE—



7517/001



7517/004



7517/005



7517/007



Botanic Chenille 7517/004



Botanic Chenille 7517/005

Ref. / (cm)	123x180	160x230	206x290	246x340
-------------	---------	---------	---------	---------

26% Poliéster | Poliester | Polyester  
74% Poliprolileno | Polypropylene

Espessura | Grosor  
Épaisseur | Thickness | Höhe

Peso  
Poids | Weight | Gewicht



3,5 mm

1000 g/m<sup>2</sup>



BOTANIC  
CHENILLE

—ETHNIC CHENILLE—



5866 Terra

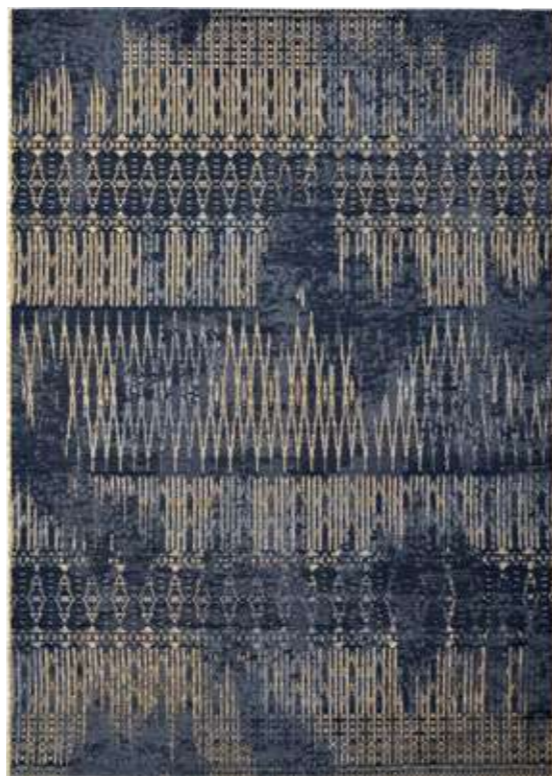

5866 Blue



5582



3768



5545

Ref. / (cm)	123x180	160x230	206x290	246x340
-------------	---------	---------	---------	---------

26% Poliéster | Polyester | Polyester  
74% Poliprolileno | Polypropylene

Espessura | Grosor  
Épaisseur | Thickness | Höhe

Peso  
Poids | Weight | Gewicht



3,5 mm

1000 g/m<sup>2</sup>



ETHNIC  
CHENILLE



Ethnic Chenille 5866 Blue

— NOBLE —



36307/056



36307/052



36307/061



36307/094

Ref. / (cm)	67x250	80x150	120x170	140x200	160x230	200x290
-------------	--------	--------	---------	---------	---------	---------

100% Polipropileno Polypropylène   Polypropylene   Polypropylen
🚫🔪🧴👤

Espessura   Grosor Épaisseur   Thickness   Höhe
5 mm

Peso Poids   Weight   Gewicht
1700 g/m <sup>2</sup>



NOBLE





- TATAMI -



39003/363



39003/837



39003/388



39003/275



39003/896

Ref. / (cm)	67x250	67x300	80x150	120x170	140x200	160x230	200x290	
100% Polipropileno   Polypropylène   Polypropylene   Polypropylen Interior / Exterior - resistente a raios UV e água Intérieur / Extérieur - résistant aux rayons UV et à l'eau Indoor / Outdoor - UV resistant / water resistant Innen / Aussen - UV - Strahlungen und Wasserfest 							Espessura   Grosor Épaisseur   Thickness   Höhe 5 mm	Peso Poids   Weight   Gewicht 1700 g/m²

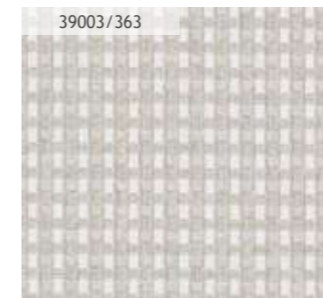

39003/363



39003/837

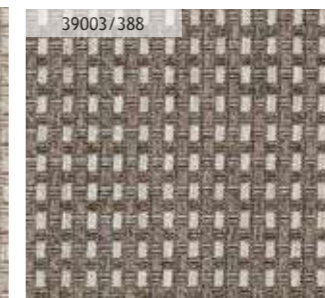

39003/388



39003/275

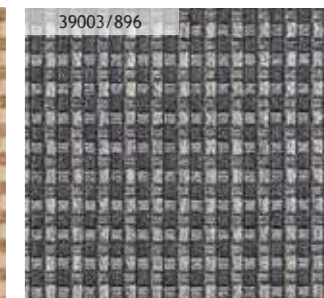

39003/896



Tatami 39003/275

—TATAMI DESIGN—

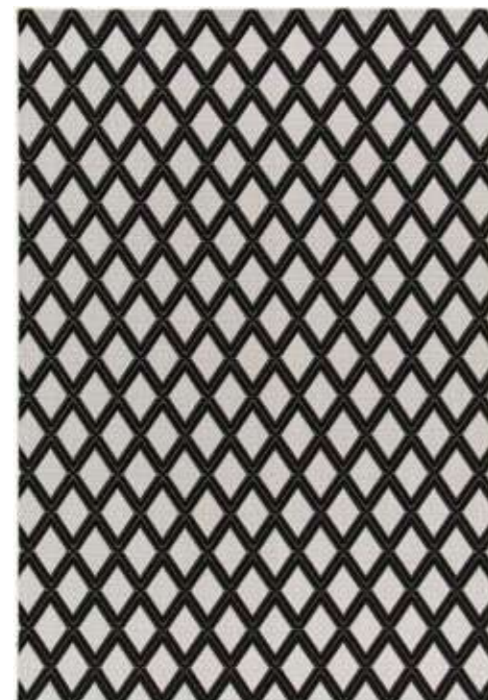

39349/196



39349/892



39782/196



39782/892

Ref. / (cm)	80x150	120x170	140x200	160x230	200x290	100% Polipropileno Polypropylene	Espeçura   Grosor Épaisseur   Thickness   Höhe	Peso Poids   Weight   Gewicht
39349/196 ; 39349/892	•	•	•	•	•		Flatweave	1450 g/m <sup>2</sup>
39782/196 ; 39782/892		•	•	•	•			



TATAMI DESIGN

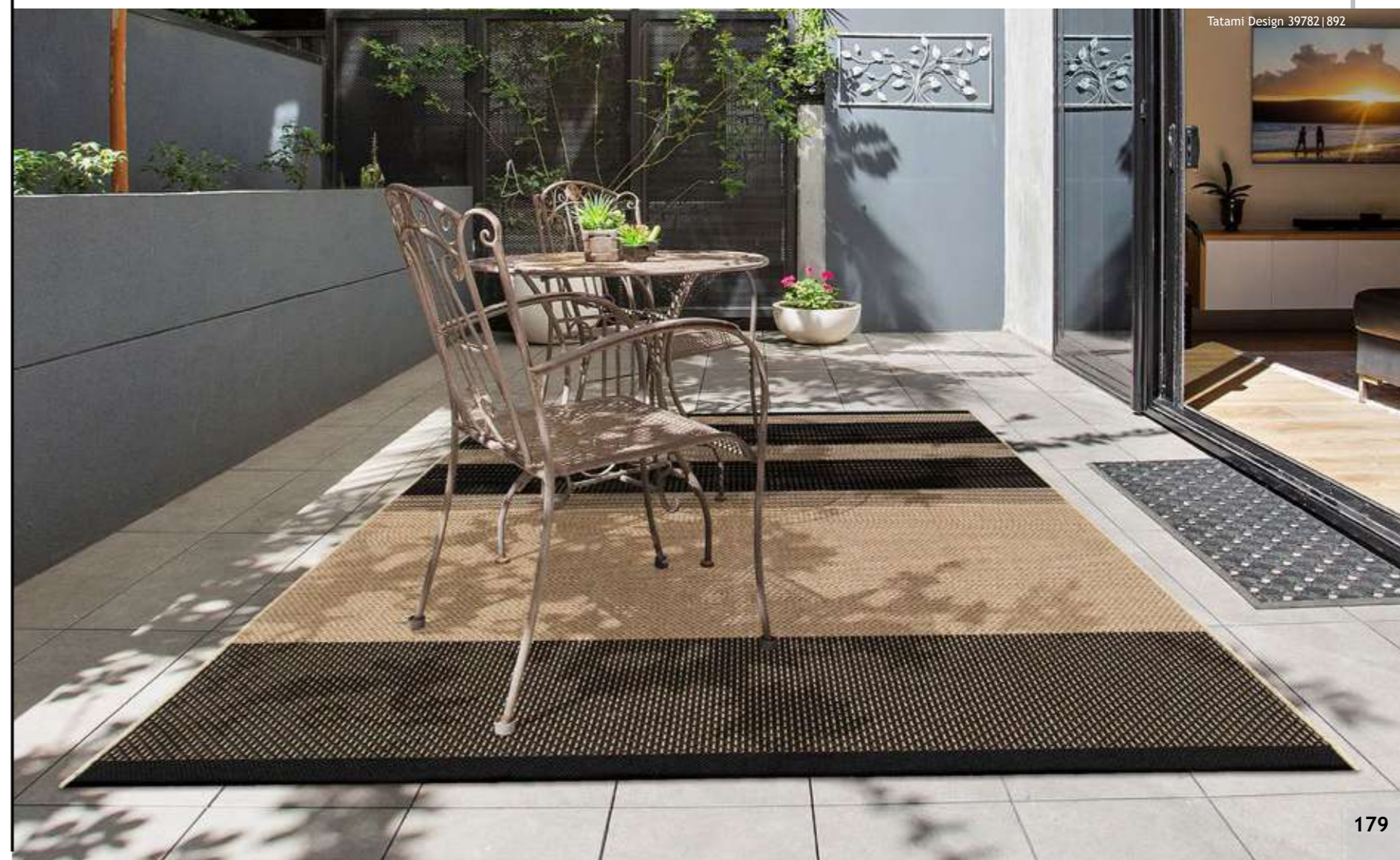
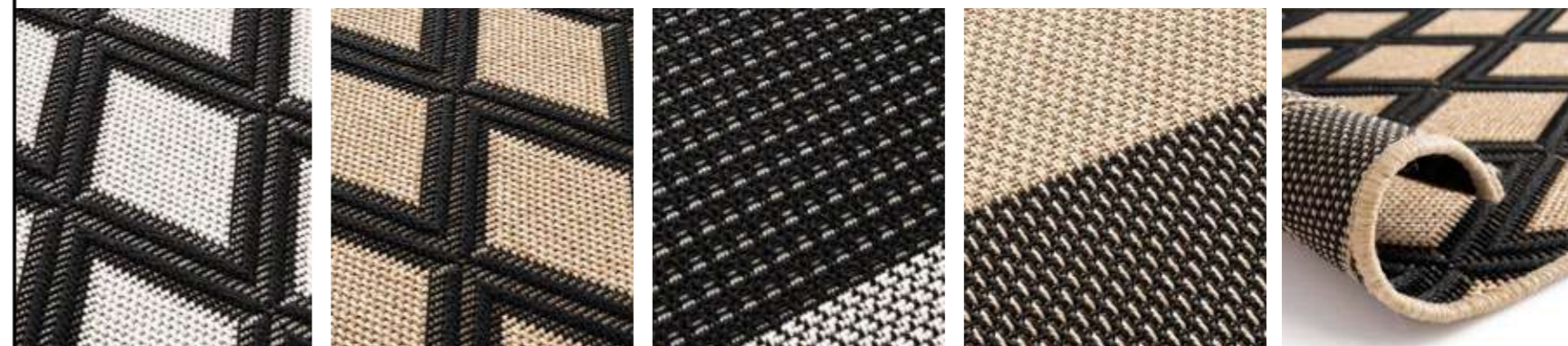

Tatami Design 39782 | 892

—METROPOLITAN—



20421/668



20421/332



20421/994



20421/993



20403/694

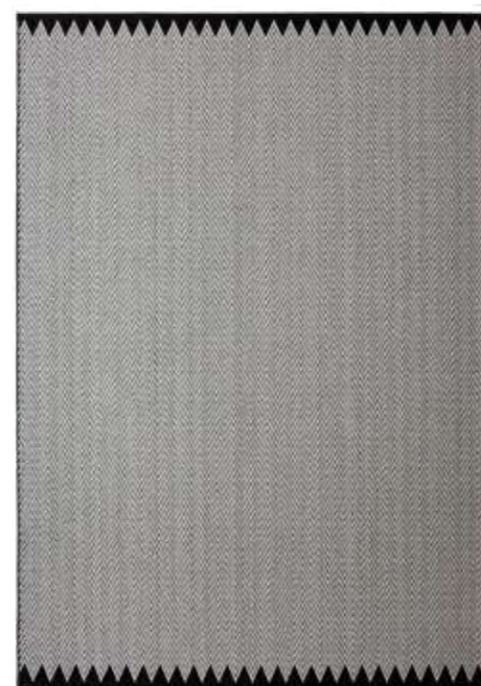

20403/693

Ref. / (cm)	80x150	120x170	140x200	160x230	200x290
-------------	--------	---------	---------	---------	---------

100% Polipropileno | Polypropylène | Polypropylene



Espeçura   Grosor	Peso
Épaisseur   Thickness   Höhe	Poids   Weight   Gewicht

4 mm

1100 g/m<sup>2</sup>



METROPOLITAN

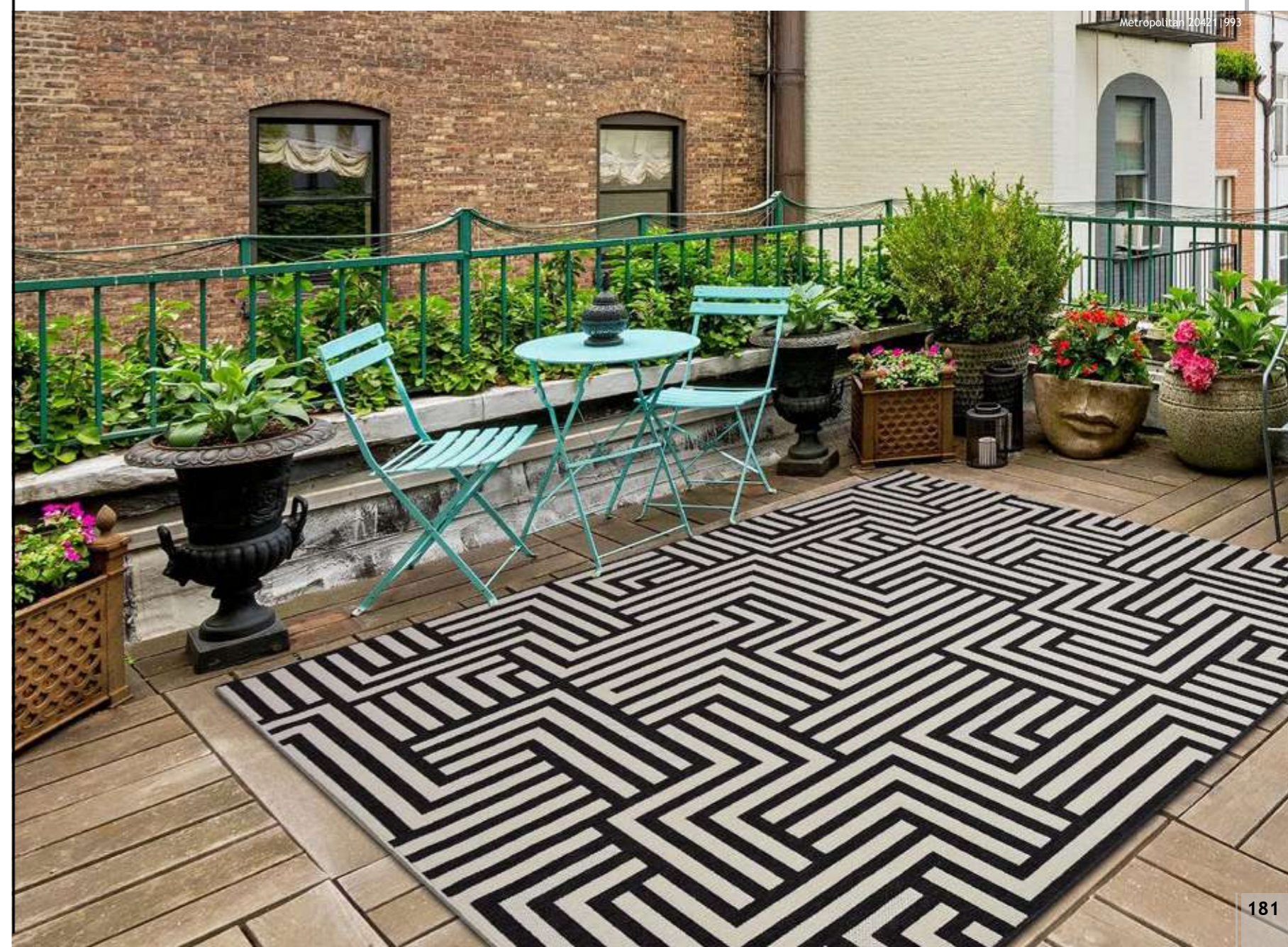

Metropolitan 20421/993

— BROADWAY —

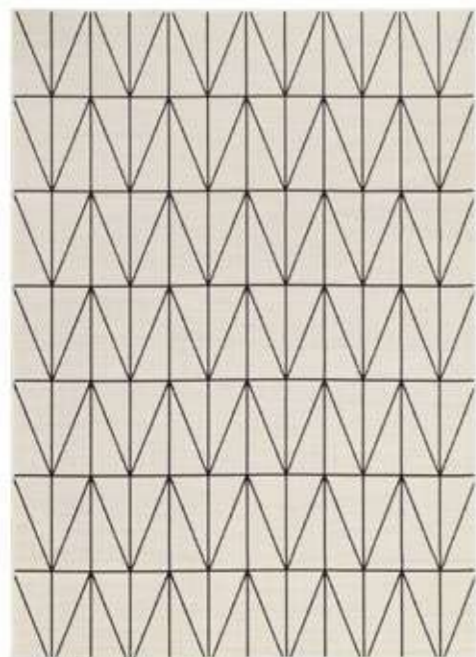

20412/963



20412/658

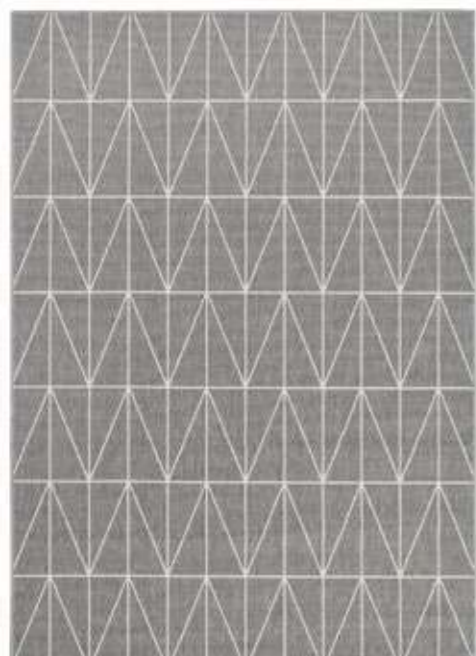

20412/632



20412/694

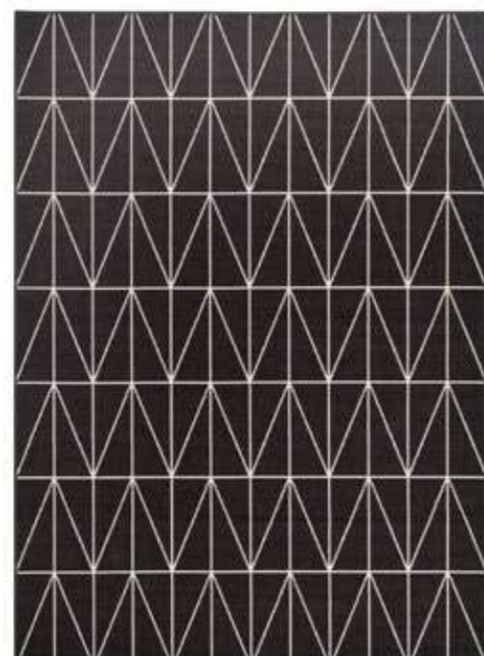

20412/693

Ref. / (cm)	80x150	120x170	140x200	160x230	200x290
-------------	--------	---------	---------	---------	---------

100% Polipropileno  
Polypropylène | Polypropylene | Polypropylen  
☒☒☒☒☒

Espeura   Grosor Épaisseur   Thickness   Höhe	Peso Poids   Weight   Gewicht
4 mm	1100 g/m <sup>2</sup>



BROADWAY



Broadway 20412/694

— BROADWAY —

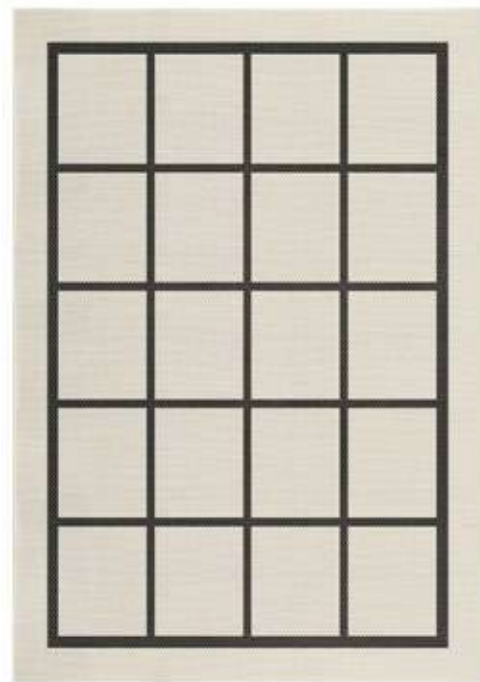

20428/663



20426/558



20427/332



20427/558



20404/558



20404/332

Ref. / (cm)	80x150	120x170	140x200	160x230	200x290
-------------	--------	---------	---------	---------	---------

100% Polipropileno polypropylène polypropylene polypropylen ☒☒☒☒☒	Espessura   Grosor Épaisseur   Thickness   Höhe	Peso Poids   Weight   Gewicht
	4 mm	1100 g/m <sup>2</sup>



BROADWAY



Broadway 20404/558

—RAINBOW—



2857

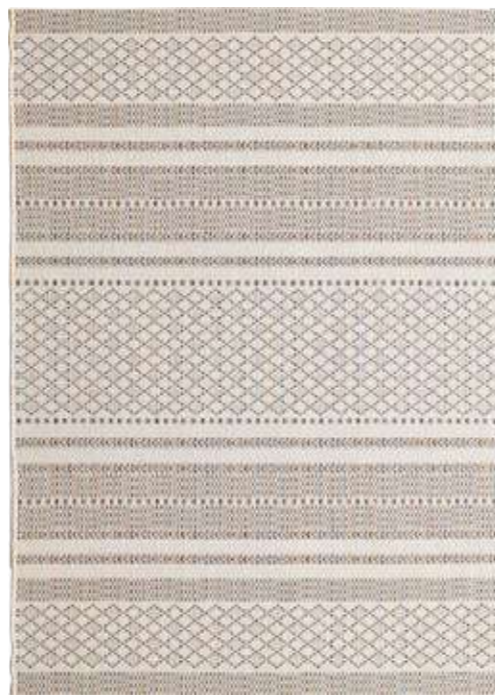

2860



1158



1192

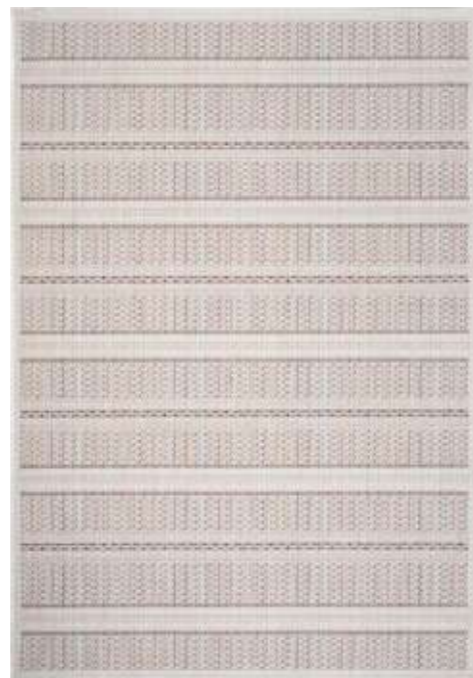

2856

Ref. / (cm)	080x150	120x170	140x200	160x230	200x290
-------------	---------	---------	---------	---------	---------

100% Polipropileno   Polypropylene 	Espessura   Grosor Épaisseur   Thickness   Höhe	Peso Poids   Weight   Gewicht
	Flatweave	1200 g/m <sup>2</sup>



RAINBOW

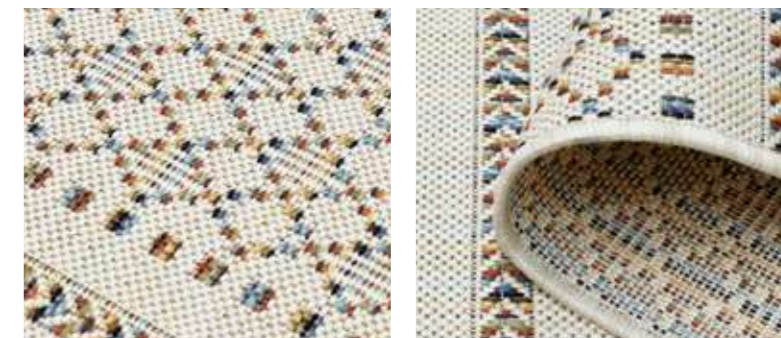

Rainbow 2860

— JUNKO —



46203/651

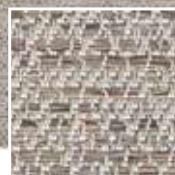

46209/651



46202/561



Ref. / (cm)	80x150	120x170	160x230	200x290
-------------	--------	---------	---------	---------

100% Polipropileno  
Polypropylène | Polypropylene | Polypropylen

Espessura | Grosor  
Épaisseur | Thickness | Höhe

Peso  
Poids | Weight | Gewicht



5 mm

1100 g/m<sup>2</sup>



JUNKO



Junko 46209/651

— SISALANA —

Ref. / (cm)	80x150	120x170	140x200	160x230	200x290	240x340
-------------	--------	---------	---------	---------	---------	---------

91% Polipropileno | Polypropylene  
9% Poliéster | Polyester | Polyester  
☒☒☒☒☒

Espezzura | Grosor  
Épaisseur | Thickness | Höhe

Peso  
Poids | Weight | Gewicht  
1600 g/m<sup>2</sup>

flatweave



SISALANA



8773



9081



1607



Sisalana 1607



— SANTIAGO —



98707/101099



98707/201699



98707/303899



98707/303999



98707/502999

Ref. / (cm)	080x150	120x170	140x200	160x230	200x290
-------------	---------	---------	---------	---------	---------

100% Polipropileno  
Polypropylène | Polypropylene | Polypropylen



Espessura | Grosor  
Épaisseur | Thickness | Höhe

5 mm

Peso  
Poids | Weight | Gewicht

1185 g/m<sup>2</sup>



SANTIAGO



Santiago 98707/502999

—VARADERO—



98160/401196



98160/801296



98122/200399



98122/200199



98122/600196



98122/100099



98122/300099



98160/401196

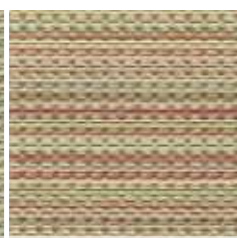

98160/801296



98122/200399

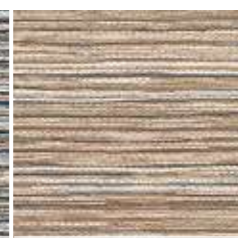

98122/200199



98122/600196

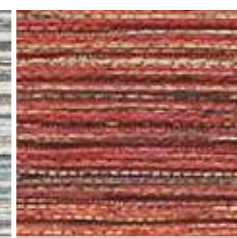

98122/100099



98122/300099

Ref. / (cm)	080x240	080x150	120x170	140x200	160x230	200x290
98160/401196		•	•	•	•	•
98160/801296		•	•	•	•	•
98122/200399		•	•	•	•	•
98122/200199	•	•	•	•	•	•
98122/600196		•	•	•	•	•
98122/100099		•	•	•	•	•
98122/300099	•	•	•	•	•	•

100% Polipropileno   Polypropylène   Polypropylene	Espessura   Grosor	Peso   Poids
Interior / Exterior-resistente a raios UV e água Intérieur / Extérieur-résistant aux rayons UV et à l'eau Indoor / Outdoor-UV resistant / water resistant Innen/Aussen-UV-Strahlungen und Wasserfest	Épaisseur   Thickness	Weight   Gewicht
☑☒☒☒☒	5 mm	1185 g/m <sup>2</sup>



VARADERO



Varadero 98160/801296

—ALCATIFAS—  
MOQUETAS | MOQUETTE | WALL-TO-WALL



—TAPETES POR MEDIDA—  
ALFOMBRAS A MEDIDA | TAPIS SUR MESURE | TAYLOR MADE RUGS

VÁRIOS FORMATOS  
MUCHAS FORMAS  
PLUSIEUR FORMES  
MULTIPLE SHAPES

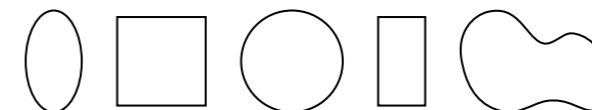

**COLLECTION**

- ANZIO
- APRILIA
- ASSIS
- CHIVASSO
- CROTONE
- ELBA
- FIJI
- LATINA
- LIVORNO
- LORETO
- LUGANO
- MELISSA
- MESSINA
- MILANO
- NAPOLI
- NATURAL
- NATURAL CHEVRON
- NATURAL BOUCLE
- NATURAL PANAMA
- NATURAL BAHIA
- OSTIA
- PISA
- RAGUSA
- RAVENA
- SALERNO
- SANREMO
- SAVONA
- TURIM
- UDINE
- VICENZA
- VITERBO

— ANZIO —

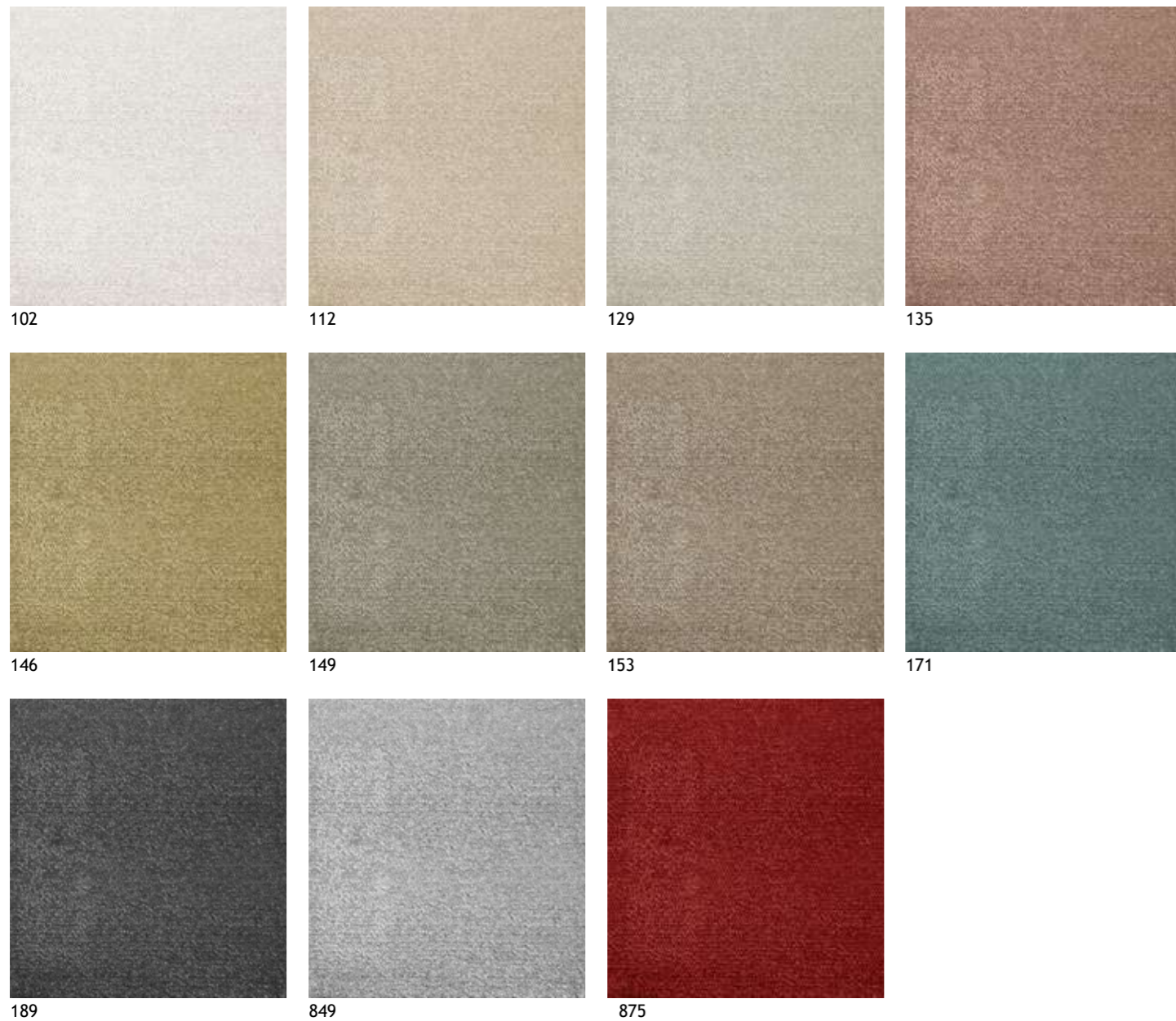

Ref. / (cm)	80x150	140x200	160x230	200x290	Corte à largura de 2 ou 4 m   Corte al ancho 2 o 4 m Cut service 2 or 4 m width   Découpe largeur 2 o 4 m
Composição   Composición   Composition   Composition	PA 6.6 Antron (Poliamida   Polyamide)				
Altura do pelo   Altura del hilo   Pile height   Hauteur du velours	6,0 mm				
Densidade   Densidade   Density   Densité	281 000 Tufts/m <sup>2</sup>				
Limpeza   Limpieza   Cleaning   Nettoyage					

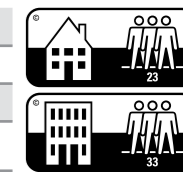

Anzio 171



— APRILIA —



030



034



037



054



084



010



029



092



095





Ref. / (cm)	80x150	140x200	160x230	200x290	Corte à largura de 2 ou 4 m   Corte al ancho 2 o 4 m Cut service 2 or 4 m width   Découpe largeur 2 o 4 m
Composição   Composición   Composition   Composition	PA (Poliamida   Polyamide)				
Altura do pelo   Altura del hilo   Pile height   Hauteur du velours	5,5 mm				
Densidade   Densidade   Density   Densité	205 400 Tufts/m <sup>2</sup>				
Limpeza   Limpieza   Cleaning   Nettoyage					



Aprilia 029



— ASSIS —

Ref. / (cm)	80x150	140x200	160x230	200x290	Corte à largura de 2 ou 4 m   Corte al ancho 2 o 4 m Cut service 2 or 4 m width   Découpe largeur 2 o 4 m
Composição   Composición   Composition   Composition	Lã   lana   Wool   laine				
Altura do pelo   Altura del hilo   Pile height   Hauteur du velours	3,2 mm				
Densidade   Densidade   Density   Densité	104 000 Tufts/m <sup>2</sup>				
Limpeza   Limpieza   Cleaning   Nettoyage					

ASSIS  
23  
33



132



229



321



355



Assis 355

— CHIVASSO —

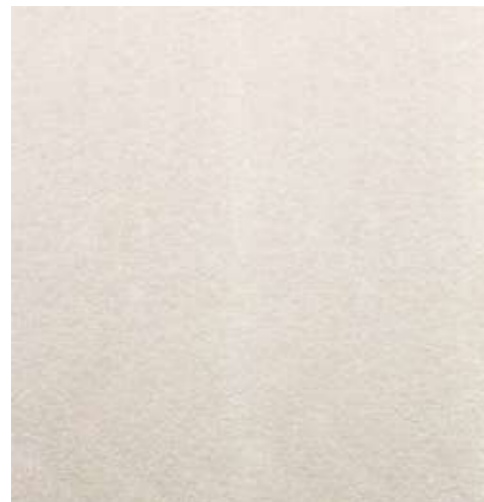

102



149



142



129



131



189

Ref. / (cm)	80x150	140x200	160x230	200x290	Corte à largura de 2 ou 4 m   Corte al ancho 2 o 4 m Cut service 2 or 4 m width   Découpe largeur 2 o 4 m
Composição   Composición   Composition   Composition	PA 6 (Poliamida   Polyamide)				
Altura do pelo   Altura del hilo   Pile height   Hauteur du velours	8 mm				
Densidade   Densidade   Density   Densité	228 500 Tufts/m <sup>2</sup>				
Limpeza   Limpieza   Cleaning   Nettoyage					

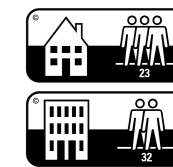

Chivasso 142



—CROTONE—



003



032



039



090



029



099

Ref. / (cm)	80x150	140x200	160x230	200x290	Corte à largura de 2 ou 4 m   Corte al ancho 2 o 4 m Cut service 2 or 4 m width   Découpe largeur 2 o 4 m
Composição   Composición   Composition   Composition	PES (Poliéster   Polyester)				
Altura do pelo   Altura del hilo   Pile height   Hauteur du velours	6 mm				
Densidade   Densidade   Density   Densité	43 960 Tufts/m <sup>2</sup>				
Limpeza   Limpieza   Cleaning   Nettoyage					



Crotone 032





— ELBA —



030



039



038



049



084

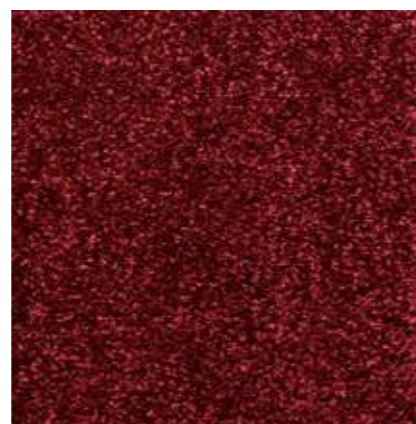

011



029



090



097

Ref. / (cm)	80x150	140x200	160x230	200x290	Corte à largura de 2 ou 4 m   Corte al ancho 2 o 4 m Cut service 2 or 4 m width   Découpe largeur 2 o 4 m
Composição   Composición   Composition   Composition	PA (Poliamida   Polyamide)				
Altura do pelo   Altura del hilo   Pile height   Hauteur du velours	12 mm				
Densidade   Densidade   Density   Densité	284 400 Tufts/m <sup>2</sup>				
Limpeza   Limpieza   Cleaning   Nettoyage					



Elba 084



- FIJI -

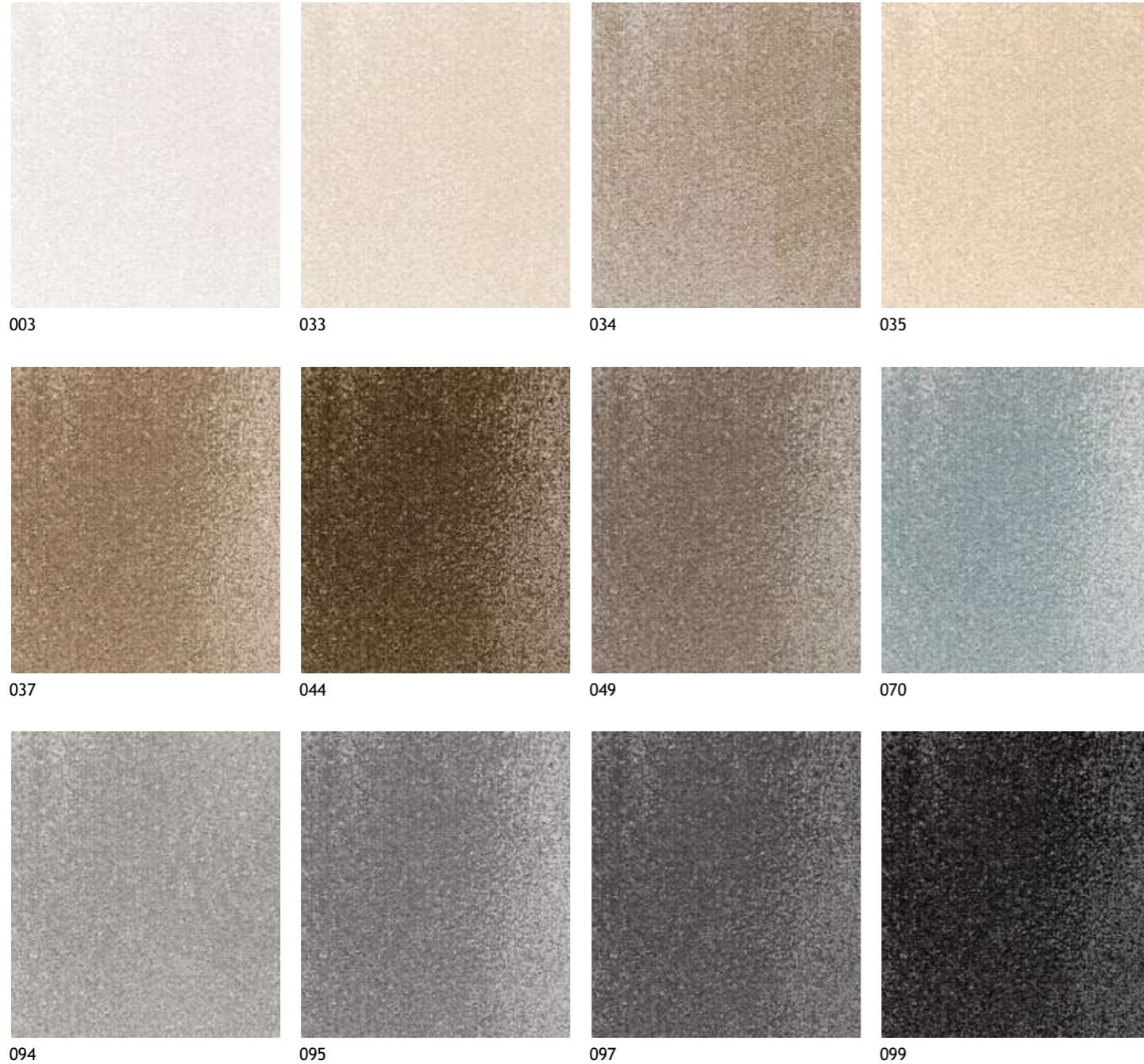

**SEDNA**  
Super soft carpet saving sea life

**ECONYL**  
100% REGENERATED NYLON  
ECO FUSIONBAC

Ref. / (cm)	80x150	140x200	160x230	200x290	Corte à largura de 2 ou 4 m   Corte al ancho 2 o 4 m Cut service 2 or 4 m width   Découpe largeur 2 o 4 m
-------------	--------	---------	---------	---------	--

Composição   Composición   Composition   Composition	PA Econyl (Poliamida   Polyamide)
Altura do pelo   Altura del hilo   Pile height   Hauteur du velours	9 mm
Densidade   Densidade   Density   Densité	284 400 Tufts/m <sup>2</sup>
Limpeza   Limpieza   Cleaning   Nettoyage	

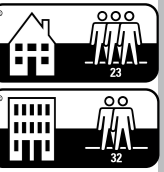

FIJI



Fiji 094

— LATINA —



003



019



024



033



039



049



054



077

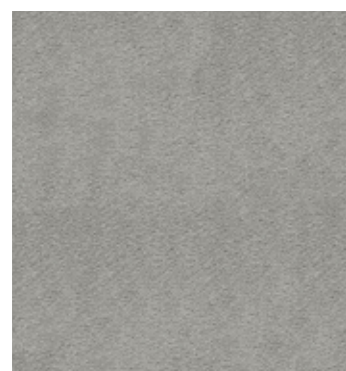

090



095



097

Ref. / (cm)	80x150	140x200	160x230	200x290	Corte à largura de 2 ou 4 m   Corte al ancho 2 o 4 m Cut service 2 or 4 m width   Découpe largeur 2 o 4 m
-------------	--------	---------	---------	---------	--

Composição   Composición   Composition   Composition	100% PES Micropoliéster
--	-------------------------

Altura do pelo   Altura del hilo   Pile height   Hauteur du velours	14,5 mm
---	---------

Densidade   Densidade   Density   Densité	75 000 Tufts/m <sup>2</sup>
---	-----------------------------

Limpeza   Limpieza   Cleaning   Nettoyage	
---	--



Latina 090



—LIVORNO—



003



033



034



037



044



074



080



090

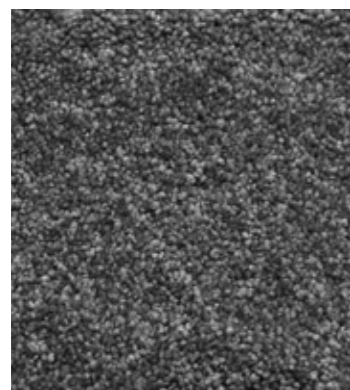

097



098

Ref. / (cm)	80x150	140x200	160x230	200x290	Corte à largura de 2 ou 4 m   Corte al ancho 2 o 4 m Cut service 2 or 4 m width   Découpe largeur 2 o 4 m
Composição   Composición   Composition   Composition	100% Solution Dyed Nylon (SDN)				
Altura do pelo   Altura del hilo   Pile height   Hauteur du velours	8 mm				
Densidade   Densidade   Density   Densité	213 300 Tufts/m <sup>2</sup>				
Limpeza   Limpieza   Cleaning   Nettoyage					

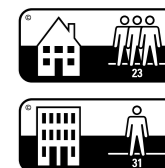

Livorno 034

— LORETO —



033



036



049

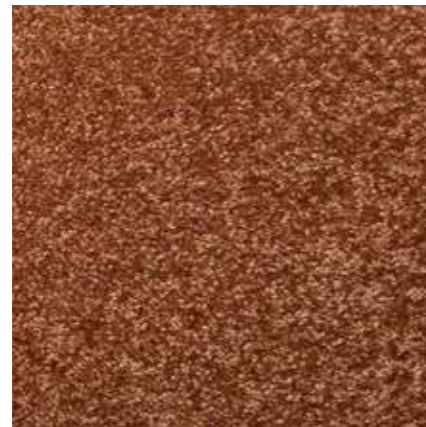

080

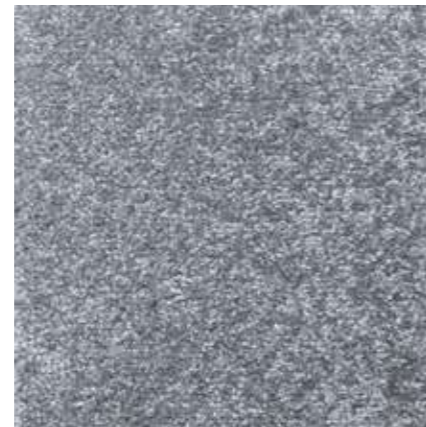

096

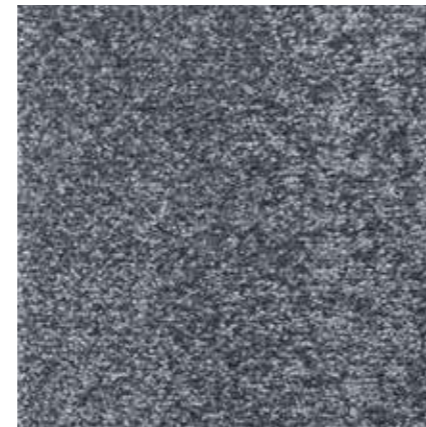

097

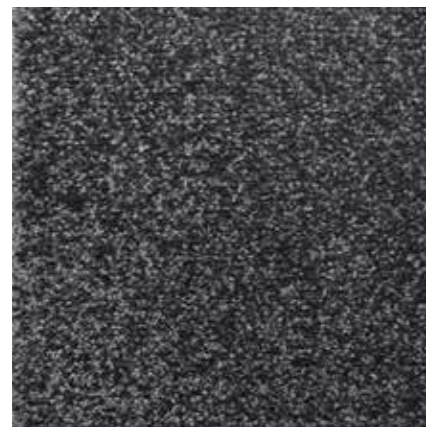

098



010

Ref. / (cm)	80x150	140x200	160x230	200x290	Corte à largura de 2 ou 4 m   Corte al ancho 2 o 4 m Cut service 2 or 4 m width   Découpe largeur 2 o 4 m
Composição   Composición   Composition   Composition	PA (Poliamida   Polyamide)				
Altura do pelo   Altura del hilo   Pile height   Hauteur du velours	8 mm				
Densidade   Densidade   Density   Densité	150 100 Tufts/m <sup>2</sup>				
Limpeza   Limpieza   Cleaning   Nettoyage					



Loreto 010



— LUGANO —



09



33



36



39



94



95



99

Ref. / (cm)	80x150	140x200	160x230	200x290	Corte à largura de 2 ou 4 m   Corte al ancho 2 o 4 m Cut service 2 or 4 m width   Découpe largeur 2 o 4 m
-------------	--------	---------	---------	---------	--

Composição   Composición   Composition   Composition	PA (Poliamida   Polyamide)
--	----------------------------

Altura do pelo   Altura del hilo   Pile height   Hauteur du velours	11 mm
---	-------

Densidade   Densidade   Density   Densité	229 100 Tufts/m <sup>2</sup>
---	------------------------------

Limpeza   Limpieza   Cleaning   Nettoyage	
---	--



LUGANO

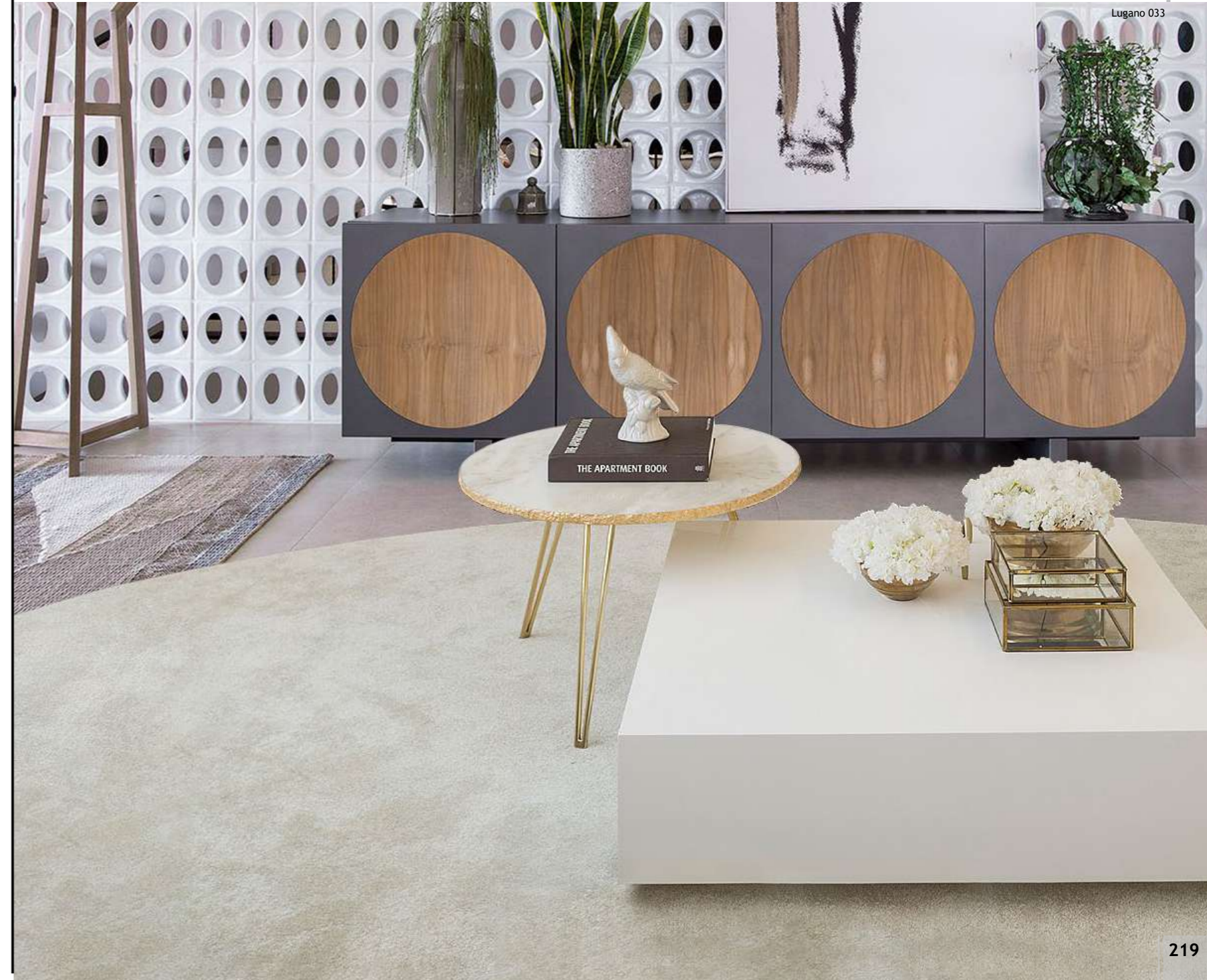

Lugano 033

—MELISSA—



102



122



134



184



191

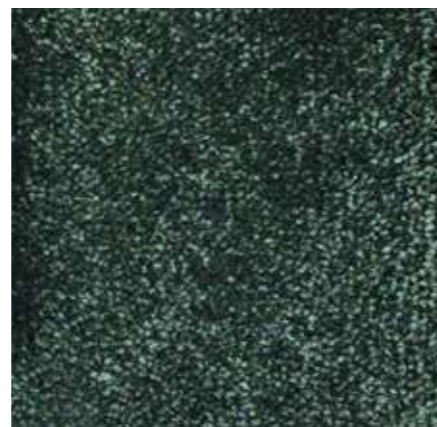

194



139

Ref. / (cm)	80x150	140x200	160x230	200x290	Corte à largura de 2 ou 4 m   Corte al ancho 2 o 4 m Cut service 2 or 4 m width   Découpe largeur 2 o 4 m
Composição   Composición   Composition   Composition	Spheron solution Dyed Nylon				
Altura do pelo   Altura del hilo   Pile height   Hauteur du velours	9,8 mm				
Densidade   Densidade   Density   Densité	302 400 Tufts/m <sup>2</sup>				
Limpeza   Limpieza   Cleaning   Nettoyage					

Melissa 122

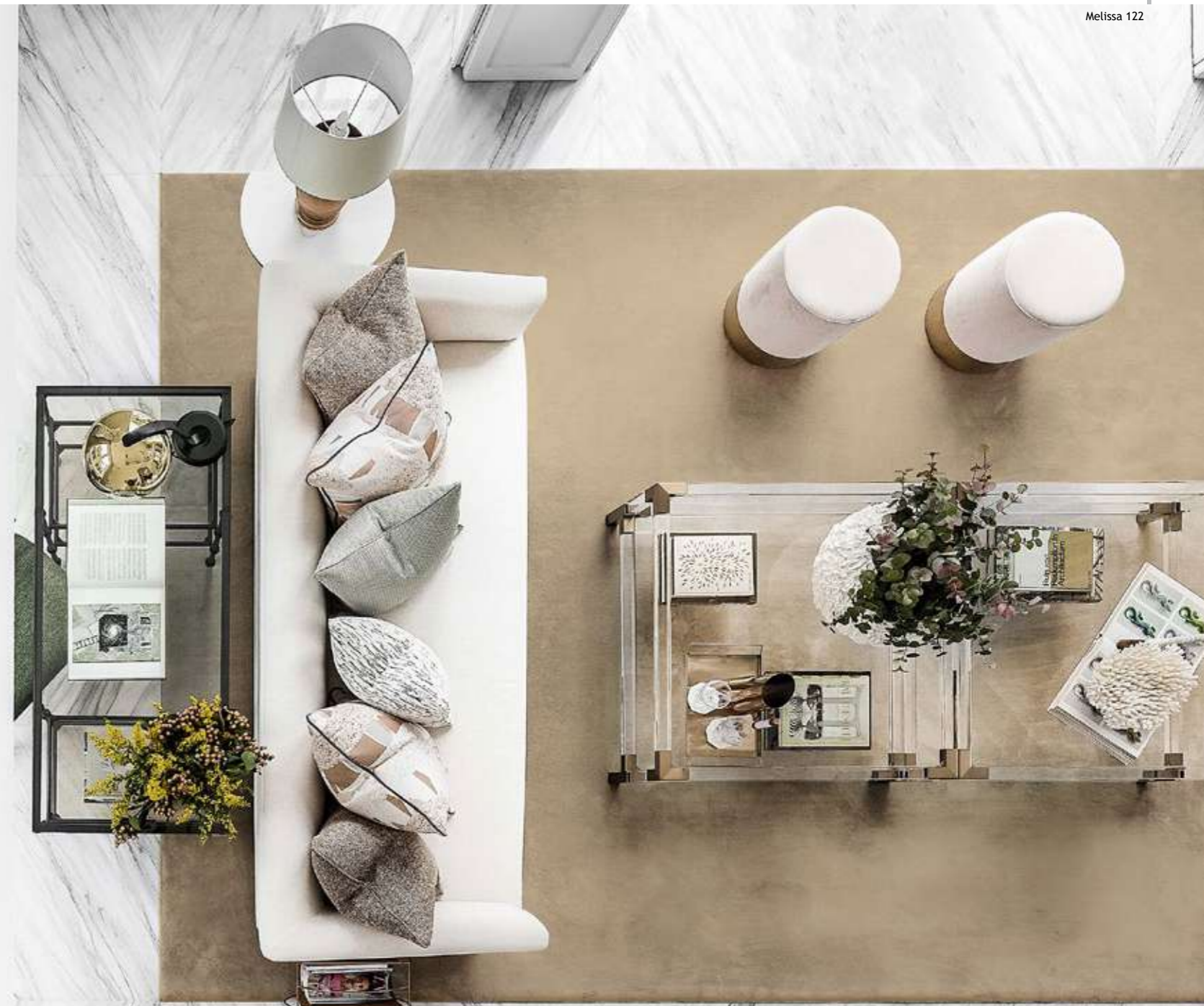

—MESSINA—





153



154



Messina 154

Ref. / (cm)	80x150	140x200	160x230	200x290	Corte à largura de 2 ou 4 m   Corte al ancho 2 o 4 m Cut service 2 or 4 m width   Découpe largeur 2 o 4 m
Composição   Composición   Composition   Composition	Spheron solution Dyed Nylon				
Altura do pelo   Altura del hilo   Pile height   Hauteur du velours	5 mm				
Densidade   Densidade   Density   Densité	288 000 Tufts/m <sup>2</sup>				
Limpeza   Limpieza   Cleaning   Nettoyage					

MESSINA



—MILANO—



003



030



033



039



044



049



095



097



099

Ref. / (cm)	80x150	140x200	160x230	200x290	Corte à largura de 2 ou 4 m   Corte al ancho 2 o 4 m Cut service 2 or 4 m width   Découpe largeur 2 o 4 m
-------------	--------	---------	---------	---------	--

Composição   Composición   Composition   Composition	PA (Poliamida   Polyamide)
--	----------------------------

Altura do pelo   Altura del hilo   Pile height   Hauteur du velours	17 mm
---	-------

Densidade   Densidade   Density   Densité	125 000 Tufts/m <sup>2</sup>
---	------------------------------

Limpeza   Limpieza   Cleaning   Nettoyage	
---	--



Milano 044



- NAPOLI -



Ref. / (cm)	80x150	140x200	160x230	200x290	Corte à largura de 2 ou 4 m   Corte al ancho 2 o 4 m Cut service 2 or 4 m width   Découpe largeur 2 o 4 m
Composição   Composición   Composition   Composition	PA (Poliamida   Polyamide)				
Altura do pelo   Altura del hilo   Pile height   Hauteur du velours	11 mm				
Densidade   Densidade   Density   Densité	237 000 Tufts/m <sup>2</sup>				
Limpeza   Limpieza   Cleaning   Nettoyage					



Napoli 078



—NATURAL—

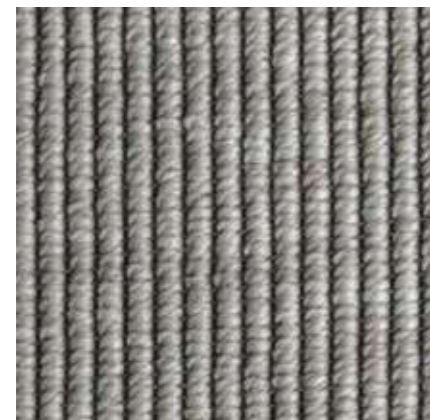

022



012



014



016



031

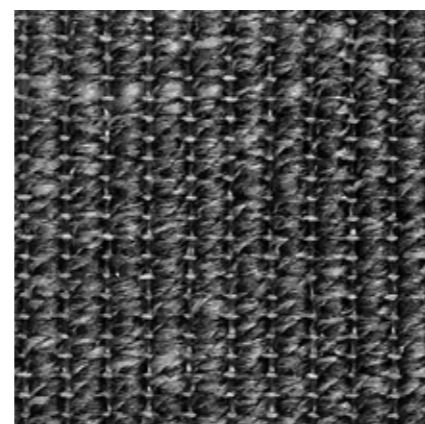

072

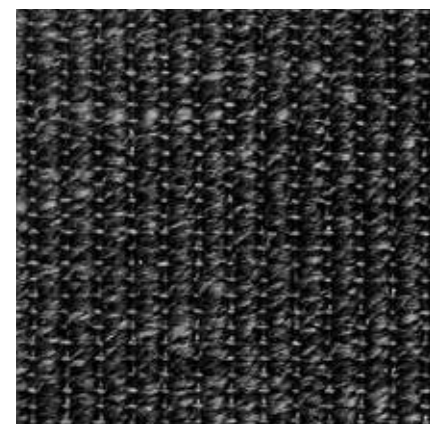

040



Ref. / (cm)	80x150	140x200	160x230	200x290	Corte à largura de 2 ou 4 m   Corte al ancho 2 o 4 m Cut service 2 or 4 m width   Découpe largeur 2 o 4 m
-------------	--------	---------	---------	---------	--

Composição   Composición   Composition   Composition	PP (Polypropylene   Polypropylene)
--	------------------------------------

Altura do pelo   Altura del hilo   Pile height   Hauteur du velours	4,4 mm
---	--------

Limpeza   Limpieza   Cleaning   Nettoyage	
---	--



NATURAL



Natural 022

—NATURAL CHEVRON—

Ref. / (cm)	80x150	140x200	160x230	200x290	Corte à largura de 2 ou 4 m   Corte al ancho 2 o 4 m Cut service 2 or 4 m width   Découpe largeur 2 o 4 m
-------------	--------	---------	---------	---------	--



Composição   Composición   Composition   Composition	PP (Polypropylene   Polypropylene)
Altura do pelo   Altura del hilo   Pile height   Hauteur du velours	3,4 mm
Limpeza   Limpieza   Cleaning   Nettoyage	

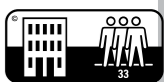

NATURAL CHEVRON



022



012



014



016



031

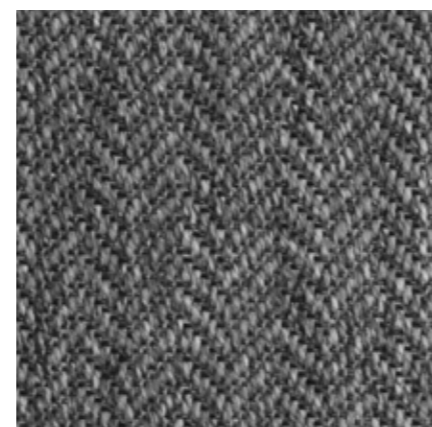

072



040



Natural chevron 022

— NATURAL BOUCLE —



022



016



031



040

Ref. / (cm)	80x150	140x200	160x230	200x290	Corte à largura de 2 ou 4 m   Corte al ancho 2 o 4 m Cut service 2 or 4 m width   Découpe largeur 2 o 4 m
-------------	--------	---------	---------	---------	--



Composição   Composición   Composition   Composition	PP (Polypropylene   Polypropylene)
Altura do pelo   Altura del hilo   Pile height   Hauteur du velours	5,6 mm
Limpeza   Limpieza   Cleaning   Nettoyage	



Natural Boucle 016



— NATURAL PANAMA —



016



031



Ref. / (cm)	80x150	140x200	160x230	200x290	Corte à largura de 2 ou 4 m   Corte al ancho 2 o 4 m Cut service 2 or 4 m width   Découpe largeur 2 o 4 m
Composição   Composición   Composition   Composition	PP (Polypropylene   Polypropylene)				
Altura do pelo   Altura del hilo   Pile height   Hauteur du velours	5,5 mm				
Limpeza   Limpieza   Cleaning   Nettoyage					



Natural Panama 031



— NATURAL BAHIA —



Ref. / (cm)	80x150	140x200	160x230	200x290	Corte à largura de 2 ou 4 m   Corte al ancho 2 o 4 m Cut service 2 or 4 m width   Découpe largeur 2 o 4 m
Composição   Composición   Composition   Composition	PP (Polypropylene   Polypropylene)				
Altura do pelo   Altura del hilo   Pile height   Hauteur du velours	5,0 mm				
Limpeza   Limpieza   Cleaning   Nettoyage					



NATURAL BAHIA

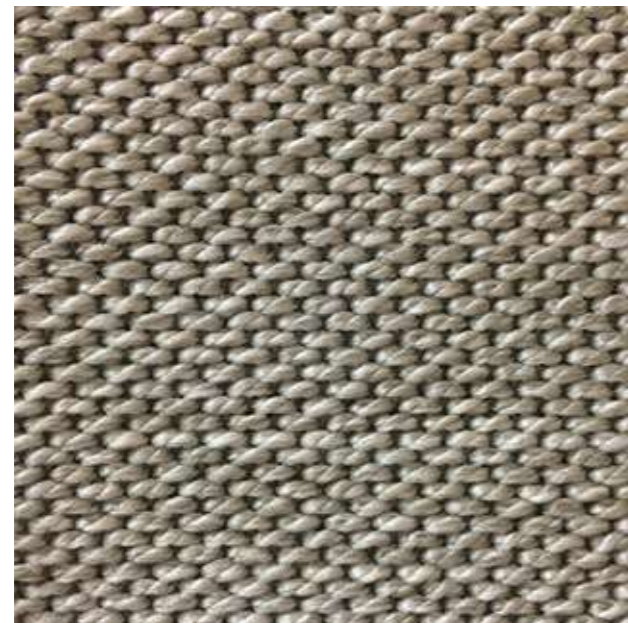

4211

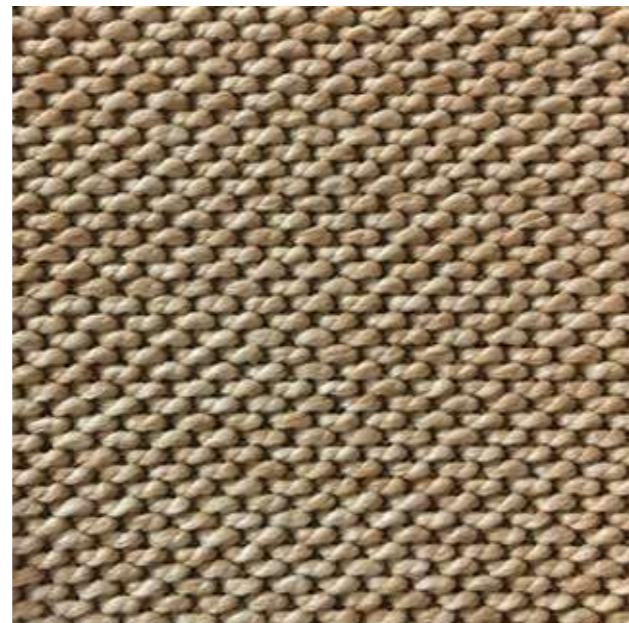

4225

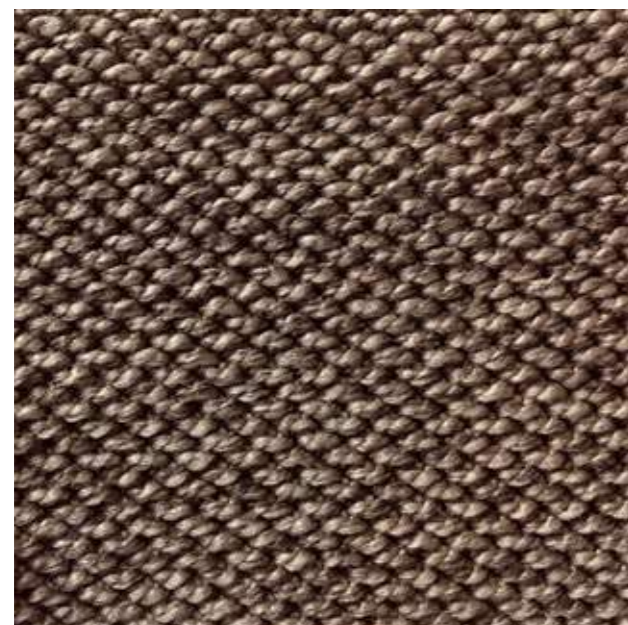

4265



Natural Bahia 4225

—OSTIA—



003



035



090



099



Ref. / (cm)	80x150	140x200	160x230	200x290	Corte à largura de 2 ou 4 m   Corte al ancho 2 o 4 m Cut service 2 or 4 m width   Découpe largeur 2 o 4 m
-------------	--------	---------	---------	---------	--

Composição   Composición   Composition   Composition	PP (Polypropylene   Polypropylene)
--	------------------------------------

Altura do pelo   Altura del hilo   Pile height   Hauteur du velours	6,0 mm
---	--------

Limpeza   Limpieza   Cleaning   Nettoyage	
---	--



Ostia 090





— P I S A —



122



123



129



143

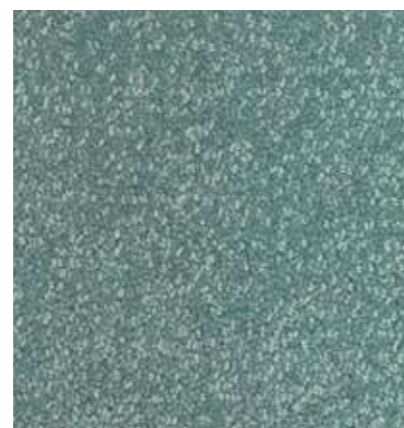

144

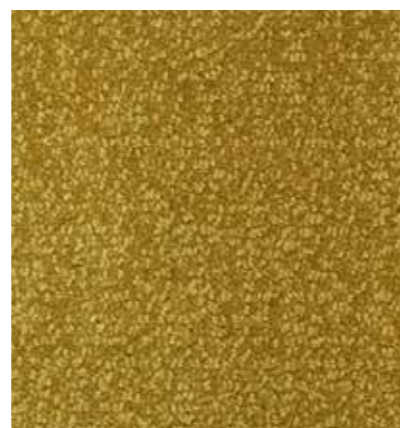

153



179



181

Ref. / (cm)	80x150	140x200	160x230	200x290	Corte à largura de 2 ou 4 m   Corte al ancho 2 o 4 m Cut service 2 or 4 m width   Découpe largeur 2 o 4 m
-------------	--------	---------	---------	---------	--

Composição   Composición   Composition   Composition	PA (Poliamida   Polyamide)
--	----------------------------

Altura do pelo   Altura del hilo   Pile height   Hauteur du velours	5,0 mm
---	--------

Densidade   Densidade   Density   Densité	268 000 Tufts/m <sup>2</sup>
---	------------------------------

Limpeza   Limpieza   Cleaning   Nettoyage	
---	--



PISA



Pisa 153

— RAGUSA —



033



034



035



039



040



044



090



095

Ref. / (cm)	80x150	140x200	160x230	200x290	Corte à largura de 2 ou 4 m   Corte al ancho 2 o 4 m Cut service 2 or 4 m width   Découpe largeur 2 o 4 m
-------------	--------	---------	---------	---------	--

Composição   Composición   Composition   Composition	PA (Poliamida   Polyamide)
--	----------------------------

Altura do pelo   Altura del hilo   Pile height   Hauteur du velours	10 mm
---	-------

Densidade   Densidade   Density   Densité	300 000 Tufts/m <sup>2</sup>
---	------------------------------

Limpeza   Limpieza   Cleaning   Nettoyage	
---	--



Ragusa 039



—RAVENA—



003



030



032



075



090



094



097

Ref. / (cm)	80x150	140x200	160x230	200x290	Corte à largura de 2 ou 4 m   Corte al ancho 2 o 4 m Cut service 2 or 4 m width   Découpe largeur 2 o 4 m
Composição   Composición   Composition   Composition	PES (Poliéster   Polyester)				
Altura do pelo   Altura del hilo   Pile height   Hauteur du velours	13 mm				
Densidade   Densidade   Density   Densité	164 000 Tufts/m <sup>2</sup>				
Limpeza   Limpieza   Cleaning   Nettoyage					



Ravena 075



— SALERNO —



129



132



145



169



171

Ref. / (cm)	80x150	140x200	160x230	200x290	Corte à largura de 2 ou 4 m   Corte al ancho 2 o 4 m Cut service 2 or 4 m width   Découpe largeur 2 o 4 m
Composição   Composición   Composition   Composition	PA (Poliamida   Polyamide)				
Altura do pelo   Altura del hilo   Pile height   Hauteur du velours	5 mm				
Densidade   Densidade   Density   Densité	288 000 Tufts/m <sup>2</sup>				
Limpeza   Limpieza   Cleaning   Nettoyage					

SALERNO



Salerno 171

— SANREMO —



03



30



36



39



97



95

Ref. / (cm)	80x150	140x200	160x230	200x290	Corte à largura de 2 ou 4 m   Corte al ancho 2 o 4 m Cut service 2 or 4 m width   Découpe largeur 2 o 4 m
Composição   Composición   Composition   Composition	PA (Poliamida   Polyamide)				
Altura do pelo   Altura del hilo   Pile height   Hauteur du velours	18 mm				
Densidade   Densidade   Density   Densité	125 000 Tufts/m <sup>2</sup>				
Limpeza   Limpieza   Cleaning   Nettoyage					





Sanremo 095



— SAVONA —

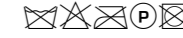

Ref. / (cm)	80x150	140x200	160x230	200x290	Corte à largura de 2 ou 4 m   Corte al ancho 2 o 4 m Cut service 2 or 4 m width   Découpe largeur 2 o 4 m
Composição   Composición   Composition   Composition	PA (Poliamida   Polyamide)				
Altura do pelo   Altura del hilo   Pile height   Hauteur du velours	9 mm				
Densidade   Densidade   Density   Densité	325 000 Tufts/m <sup>2</sup>				
Limpeza   Limpieza   Cleaning   Nettoyage					

SAVONA



Savona 037

—TURIM—



033



037



022



066



048



089



044



049



079

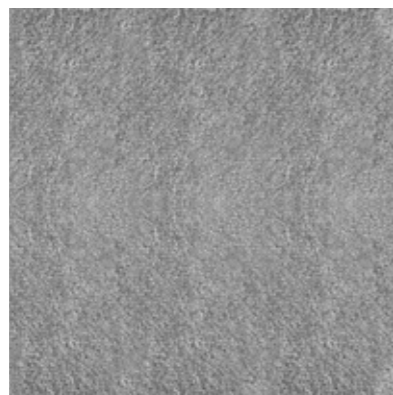

097

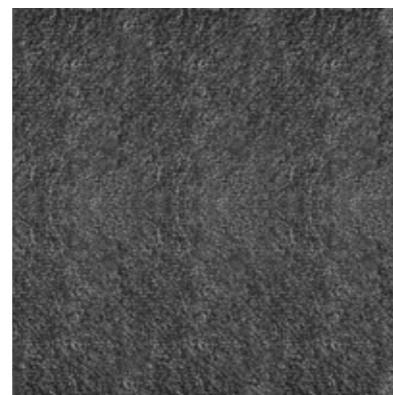

099



098

Ref. / (cm)	80x150	140x200	160x230	200x290	Corte à largura de 2 ou 4 m   Corte al ancho 2 o 4 m Cut service 2 or 4 m width   Découpe largeur 2 o 4 m
Composição   Composición   Composition   Composition	PA (Poliamida   Polyamide)				
Altura do pelo   Altura del hilo   Pile height   Hauteur du velours	7,5 mm				
Densidade   Densidade   Density   Densité	150 000 Tufts/m <sup>2</sup>				
Limpeza   Limpieza   Cleaning   Nettoyage					



Turim 079



— UDINE —

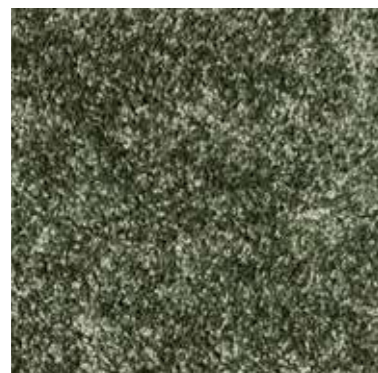

027



030



034



035

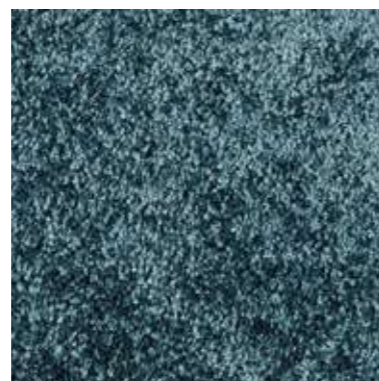

075



082



091



092

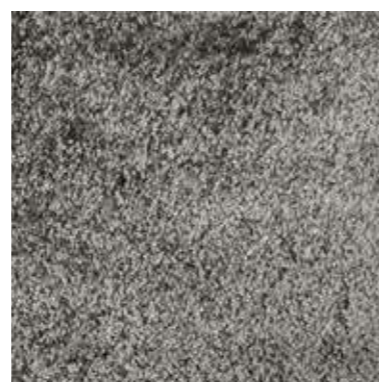

095

Ref. / (cm)	80x150	140x200	160x230	200x290	Corte à largura de 2 ou 4 m   Corte al ancho 2 o 4 m Cut service 2 or 4 m width   Découpe largeur 2 o 4 m
Composição   Composición   Composition   Composition	PES (Poliester   Polyester)				
Altura do pelo   Altura del hilo   Pile height   Hauteur du velours	12 mm				
Densidade   Densidade   Density   Densité	170 100 Tufts/m <sup>2</sup>				
Limpeza   Limpieza   Cleaning   Nettoyage					



Udine 082





—VICENZA—



003



033



034



036

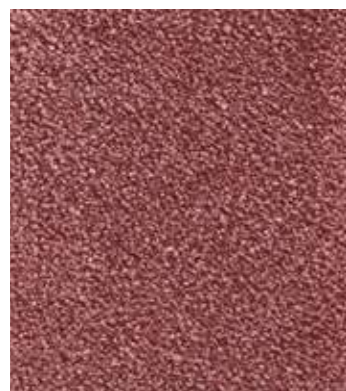

018



072



045



095



092



097

Ref. / (cm)	80x150	140x200	160x230	200x290	Corte à largura de 2 ou 4 m   Corte al ancho 2 o 4 m Cut service 2 or 4 m width   Découpe largeur 2 o 4 m
Composição   Composición   Composition   Composition	PA (Poliamida   Polyamide)				
Altura do pelo   Altura del hilo   Pile height   Hauteur du velours	13 mm				
Densidade   Densidade   Density   Densité	286 375 Tufts/m <sup>2</sup>				
Limpeza   Limpieza   Cleaning   Nettoyage					



Vicenza 072



— SAMOA —



003



011



033



034



039

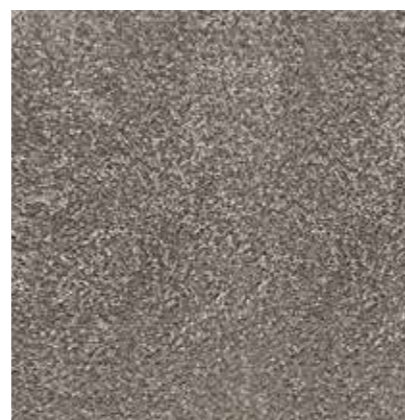

049

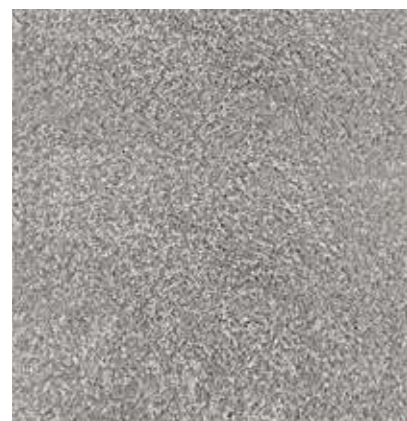

095

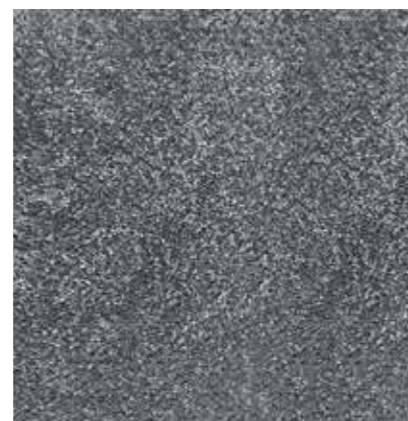

097



**SEDNA**  
Super soft carpet saving sea life  
**ECONYL**  
100% REGENERATED NYLON  
ECO FUSIONBAC

Ref. / (cm)	80x150	140x200	160x230	200x290	Corte à largura de 2 ou 4 m   Corte al ancho 2 o 4 m Cut service 2 or 4 m width   Découpe largeur 2 o 4 m
-------------	--------	---------	---------	---------	--

Composição   Composición   Composition   Composition	PA Econyl (Poliamida   Polyamide)
Altura do pelo   Altura del hilo   Pile height   Hauteur du velours	9,5 mm
Densidade   Densidade   Density   Densité	189 600 Tufts/m <sup>2</sup>
Limpeza   Limpieza   Cleaning   Nettoyage	

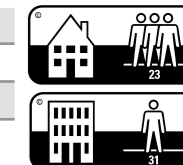

SAMOA



Samoa 033

—VITERBO—



102



106



119



122



142

Ref. / (cm)	80x150	140x200	160x230	200x290	Corte à largura de 2 ou 4 m   Corte al ancho 2 o 4 m Cut service 2 or 4 m width   Découpe largeur 2 o 4 m
Composição   Composición   Composition   Composition	PA (Poliamida   Polyamide)				
Altura do pelo   Altura del hilo   Pile height   Hauteur du velours	10,2 mm				
Densidade   Densidade   Density   Densité	292 500 Tufts/m <sup>2</sup>				
Limpeza   Limpieza   Cleaning   Nettoyage					



Viterbo 119

VITERBO



**Dobra\***  
Doblar extremidades | Folding extremities



\*Exige a aplicação de um forro de carpete  
Exige la aplicación un forro de alfombra  
Requires the application of a carpet lining

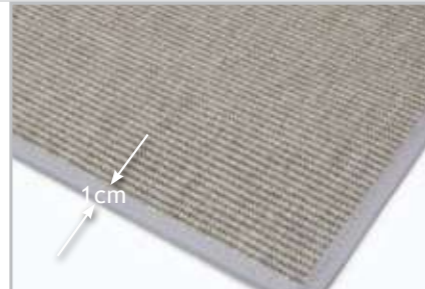

**Fita slim**  
Cinta slim | Slim tape



Várias cores | varios colores  
many colors | plusieurs coloris  
**100% Poliéster** | Polyester (PES)

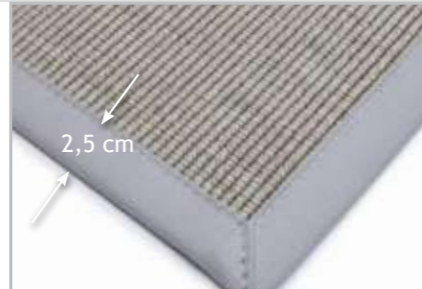

**Starline**



5021 5032 5052 5033 5025 5140 5126 5093  
**100% Algodão** | Algodón | Coton | Cotton



**Line**



Várias cores | varios colores  
many colors | plusieurs coloris  
**100% Polipropileno** | Polypropylene (PP)

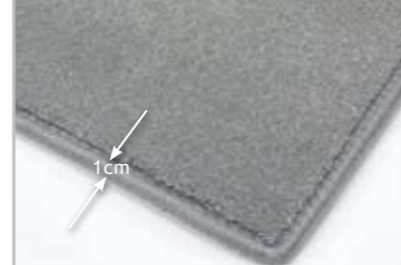

**Perlon**

Festón | Binding tape



Várias cores | varios colores  
many colors | plusieurs coloris  
**68% Poliéster** | Polyester (PES)  
**32% Algodão** | Algodón | Coton | Cotton



**Fita Just**

Cinta just | Just tape



Várias cores | varios colores  
many colors | plusieurs coloris  
**100% Poliéster** | Polyester



**Dobra\***

Doblar extremidades  
Folding extremities



\*Exige a aplicação de um forro de carpete  
Exige la aplicación un forro de alfombra  
Requires the application of a carpet lining

FORRO | LINING | DOUBLURE

**Firm Step / Power Step**

Conforto-extra | extra-confortable  
extra comfort | confort extra  
Insonorização | insonorización  
sound insulation | Insonorisation



Power Step 9 mm 145kg/m<sup>3</sup>  
Firm Step 7 mm 145kg/m<sup>3</sup>

**Ultratex**

Proteção/isolamento | Protección/aislamiento  
Protection/insulation | Protection / Isolation



2 cores disponíveis | 2 colores posibles  
2 colors available | 2 coloris disponibles 8 mm 600 g/m<sup>2</sup>

**Ultratex antiderrapante**

(antideslizante | anti-slip | antiglisse)  
Proteção/isolamento | Protección/aislamiento  
Protection/insulation



3 mm 260 g/m<sup>2</sup>

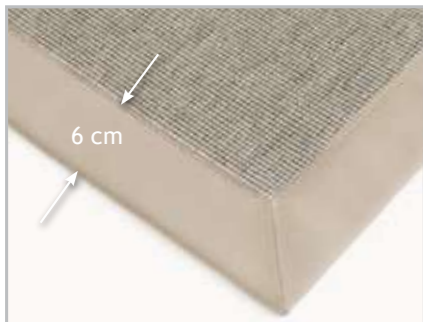

**Superstrong**



4300 4304 4306  
**100% Poliéster** | Polyester (PES)

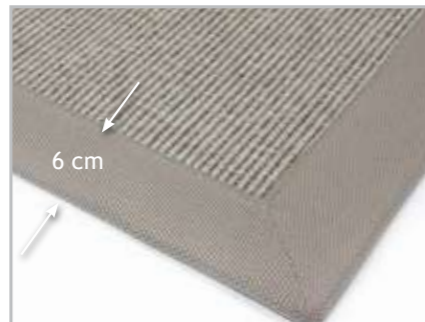

**Poly Border**



100 16 22 31  
**100% Poliéster** | Polyester (PES)



**Strong border**



5014 5004 5015 5048 5005  
**100% PVC**

ANTI-DERRAPANTES | ANTI-DESILIZANTES | ANTI-SLIP | ANTI -GLISSANTS

**Ako Kleber**

PES+Fibra de vidro+acrílico adesivo  
PES + Glass fibre+acrylic adhesive  
PES + Fibre de verre +acrylique adhésif



1,5mm 400g/m<sup>2</sup>

Adesivo | autoaderente | self adhesive | adhésif

**Ako Extra**

PES+ PVC Fibra de vidro  
PES+PVC+Glass fibre  
PES+PVC+ Fibre de verre



2,2mm 220g/m<sup>2</sup>

**Ako Silber**

PES+PVC+Fibra de vidro  
PES+PVC+Glass fibre / Fibre de verre



1mm 270g/m<sup>2</sup>

Aplicação nos cantos  
Aplicación en las esquinas  
Applied in each corner  
Appliqué dans les coins





# EXPRESS DESIGN

EXPRESS DESIGN | TAPETES PERSONALIZADOS | ALFOMBRAS PERSONALIZADAS | TAPIS PERSONALISÉS | BESPOKE RUGS



# EXPRESS DESIGN

EXPRESS DESIGN | TAPETES PERSONALIZADOS | ALFOMBRAS PERSONALIZADAS | TAPIS PERSONALISÉS | BESPOKE RUGS

ALGUNS EXEMPLOS | ALGUNOS EJEMPLOS | QUELQUES EXEMPLES | SOME EXAMPLES

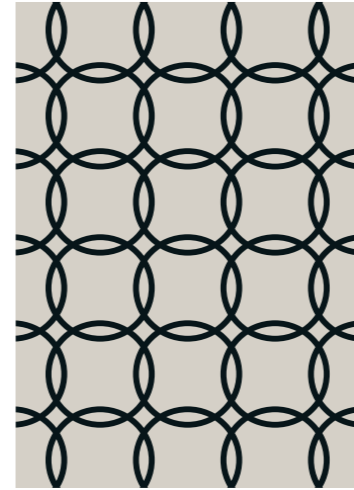

A

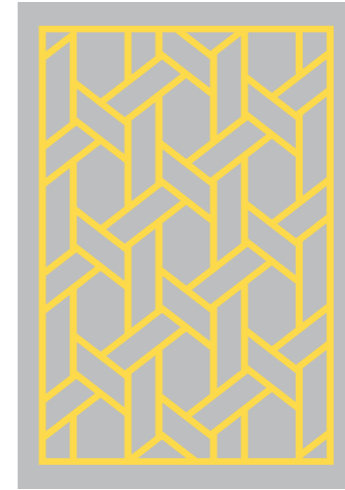

B

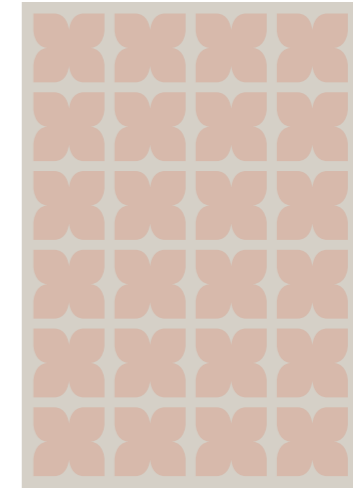

C

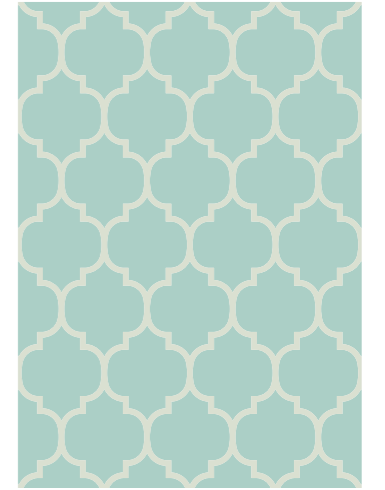

D



E

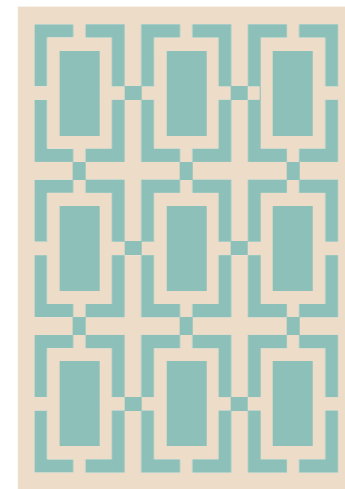

F



G

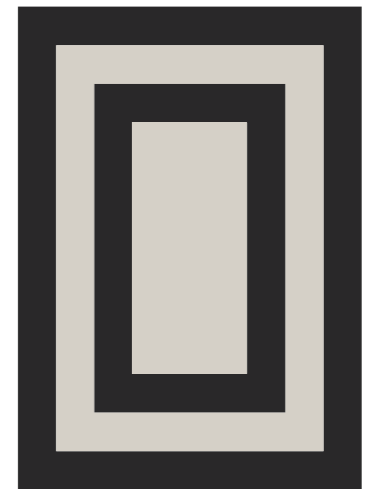

H



**ALCATIFAS | WALL-TO-WALL**

- |                          |                    |
|--------------------------|--------------------|
| TAPETES PERSONALIZADOS   | BESPOKE RUGS       |
| TAPETES POR MEDIDA       | CUSTOM SIZE RUGS   |
| ALCATIFA                 | FLOOR COVERING     |
| ALFOMBRAS PERSONALIZADAS | TAPIS PERSONALISÉS |
| ALFOMBRAS POR MEDIDA     | TAPIS SUR MESURE   |
| MOQUETA                  | MOQUETTE           |



**- CONTRACT -**



SERVIÇOS DISPONÍVEIS | SERVICIOS DISPONIBLES | SERVICES DISPONIBLES | AVAILABLE SERVICES



**MOSAICOS | LOSETAS | DALLES | TILES**



**TECIDOS | TELAS | TISSUS | FABRICS**



# SKINS COLLECTION

## Informação Importante:

Devido ao ambiente de liberdade em que os animais são criados, cortes e/ou pequenas irregularidades na pele não são defeito, mas uma característica natural do produto.

Devido às características naturais da pele, ocorrem diferenças de padrão de peça para peça.

Devido aos métodos de impressão, as cores apresentadas neste catálogo podem ter alguma diferença face às cores originais.

## Información importante:

Debido a la atmósfera de libertad en el que los animales son criados, cortes y / o irregularidades menores en la piel no son un defecto, sino una característica natural del producto.

Debido a las características naturales del modelo de la piel pueden ocurrir diferencias de una pieza a otra.

- Debido a los procesos de impresión, los colores en este catálogo pueden tener cierta diferencia con los colores originales.

## Information importante:

Dû au milieu naturel et de liberté où les animaux sont élevés, les découpes et/ou petites irrégularités sur la peau ne sont pas considérées un défaut, mais une caractéristique naturelle du produit.

Dû aux caractéristiques naturelles de la peau, il y a des différences de motif dans chaque pièce.

Dû à la méthode d'impression, il peut y avoir des différences de coloris entre la photo du catalogue et le coloris original du produit.

## Important information:

Due to the natural and freedom environment, in which the animals grow, cuts and /or small irregularities on the skin are not considered a defect but a natural feature of the product.

This is a natural product. Differences in colour shape and pattern may occur from piece to piece.

We try our very best to display our products in this catalogue as accurately as possible in terms of colour and texture, however due to the printing process, the colours in this catalogue, may slightly deviate from original colours.

## Wichtiger Hinweis

Die Felle die hier abgebildet sind entstehen als Abfallprodukt der Tierhaltung. Sie laufen meistens in einem freien Umfeld, deshalb können sie gelegentlich Risse oder andere Merkmale, die zwar repariert geworden sind, aber in manchen Fällen trotzdem sichtbar sind. Die werden nicht als Defekt betrachtet sondern als natürliche Eigenschaften des Produkts. Genauso werden Unterschiede in den Mustern des Tieres von einer selber Referenz empfunden.

Aufgrund des Druckverfahrens, können sich die Farben in diesem Katalog von den realen Farben unterscheiden.

## Manutenção | Informação

Um tapete em Pele é um produto exclusivo e de carácter único. Contudo, requer cuidados especiais, não sendo por isso recomendada a sua utilização e, áreas de uso intensivo, facto que poderá danificar a peça de forma definitiva.

As peles devem ser apenas aspiradas e escovadas com escova de cerdas macias, em movimentos regulares e no sentido do pêlo, de forma a manter as mesmas limpas de pó e sujidade. Também poderá ser utilizado um pano levemente humedecido numa solução de água e sabão para a remoção de sujidade mais entranhada. Para uma manutenção regular, utilizar a mesma técnica, mas apenas com água e um pouco de vinagre, que ajudará a manter o pêlo com aspecto mais brilhante devido a regularização do PH.

Alguns conselhos de utilização e manutenção:

- Nunca lavar a pele, nem molhá-la na totalidade.
- Nunca escovar as peles estampadas.
- Nunca usar álcool ou solvente para limpeza da pele.
- Evitar a exposição ao sol e/ou luzes muito intensas.
- Evitar colocar a pele em locais sujos ou de elevado grau de humidade.
- Evitar limpar a pele com materiais abrasivos, como escovas decerdas duras ou esponjas abrasivas.
- Evitar limpar a pele com equipamentos de limpeza a vapor.

A garantia não abrange o desgaste causado pelo uso normal, cortes ou danos causados acidentalmente ou indirectos, uso doloso ou negligente, ou limpeza com produtos ou métodos impróprios.

## Maintenance | Information

A leather rug is an exclusive and unique product. It requires special care, and is not recommended to be placed in areas of intensive use, which can damage the product permanently.

The hides should only be vacuumed and brushed with a soft bristle brush, with regular movements following the direction of the hair, to keep them clean from dust and dirt. A slightly dampened cloth, in water and mild soap, can also be used to remove any dirt that is more ingrained. For regular maintenance, use this same technique with a mixture of water and a little vinegar, which keeps the hair of the hide clean and shiny, due to the regularization of its PH.

Some additional advice for use and maintenance:

- Never wash the skin or wet it entirely.
- Never brush the hides which have printed motifs.
- Never use alcohol or solvents to clean the skin.
- Avoid exposure to direct sunlight and/ or very intensive lights.
- Prevent placing the hide in dirty places or with high humidity levels.
- Do not clean your leather carpet with steam cleaning equipments.

The warranty does not cover normal wear and tear, cuts or any other damage caused accidentally or indirectly by negligent or intentional misuse, or as a consequence of cleaning with inappropriate products and methods.

—PELE CARNEIRO BABY—



001







008



233



Ref. / (cm)	060x090	060x180	080x120
001	•	•	
008	•		•
233	•		•

Pele Sintética | Piel Sintetica  
 Peau Synthétique | Synthetic Skin | Kunstfaser  





Espessura | Grosor  
 Épaisseur | Thickness | Höhe  
**60 mm**

Peso  
 Poids | Weight | Gewicht  
**1300 g/m<sup>2</sup>**

CARNEIRO BABY

Carneiro Baby 001





— SAN DIEGO —

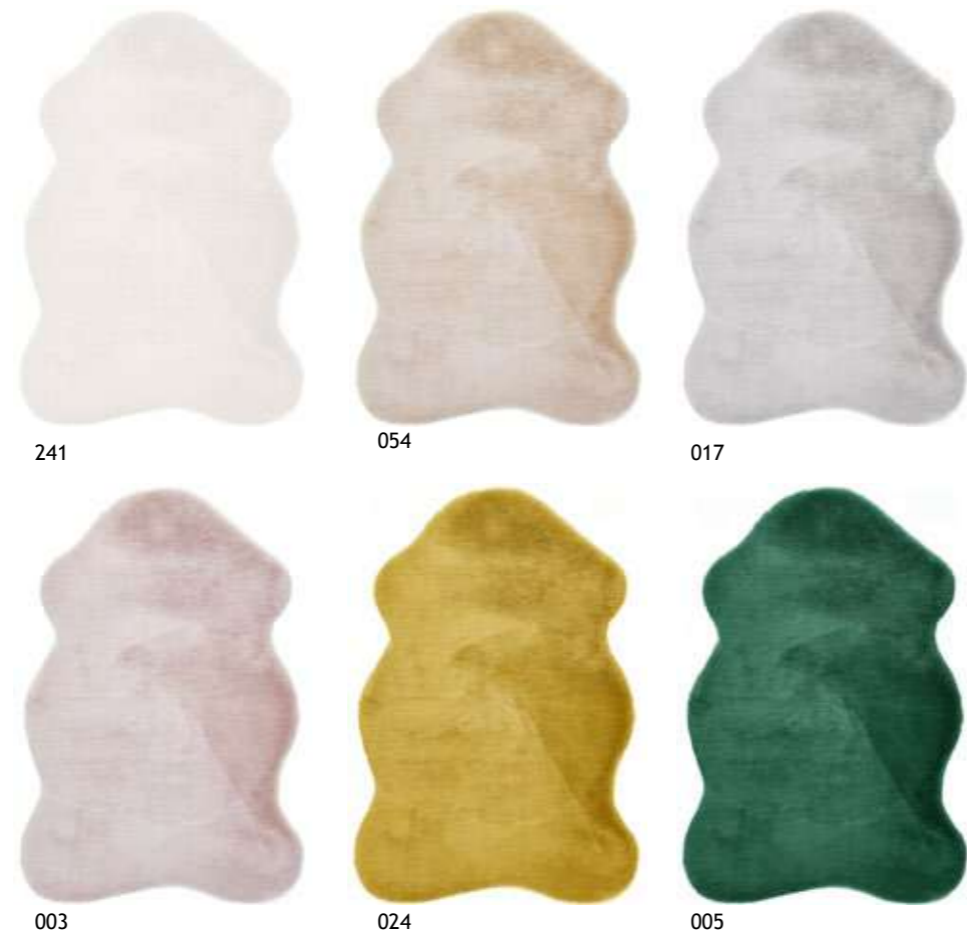

Redondo | Ronda | Round | Rond | Runder

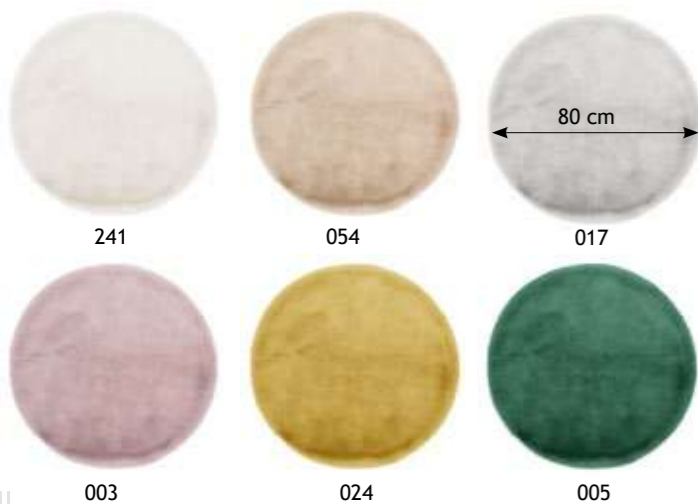

Rectangular | Rectangulaire | Rechteckig

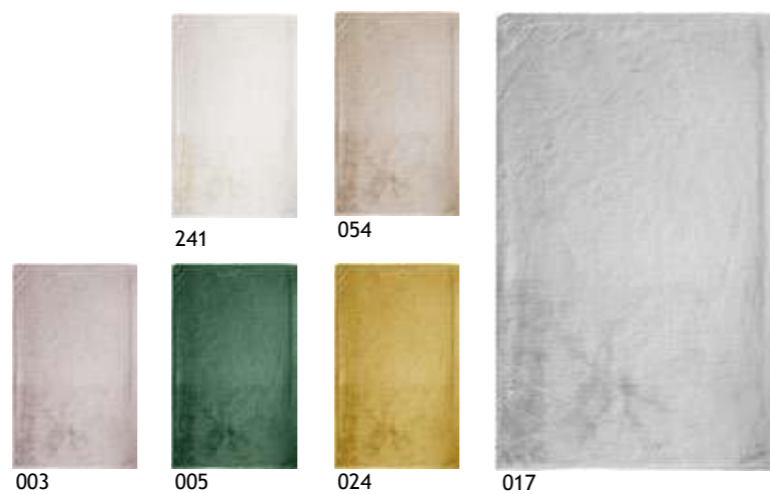

Ref./cm	80x150	120x180	160x230	180x280	60x90 (shape)	80x120 (shape)	Ø 80 cm
Poliéster   Poliester   Polyester   Polyester				Espessura   Grosor Épaisseur   Thickness   Höhe		Peso Poids   Weight   Gewicht	
Lavável à máquina, max. 30.°C Lavable a maquina, max. 30.C Lavable a la machine, max. 30.° Machine washable, max. 30.° C Waschbar in der Maschine bis max. 30.°C				23 mm		950 g/m <sup>2</sup>	

Almofada | Almohadón | Coussin | Cushion



Manta | Plaid | Throw

100% Poliéster | Polyester  
130x170 cm | 480 g/m<sup>2</sup>



—FRONTERA—



004|002



002|038



003|233



001|088

Ref. / (cm)	140x200	170x240	200x290
Outras dimensões sob pedido   Otras dimensiones por encargo Autres dimensions par devis   Other sizes under request Andere Massen auf Anfrage			

100% Pele de Vaca Piel de Vaca   Peau de Vache   Cowhide   Kuhfell
5 mm

Espeçura   Grosor Épaisseur   Thickness   Höhe
5 mm

FRONTERA



Frontera 003/233

— MERENGUE —

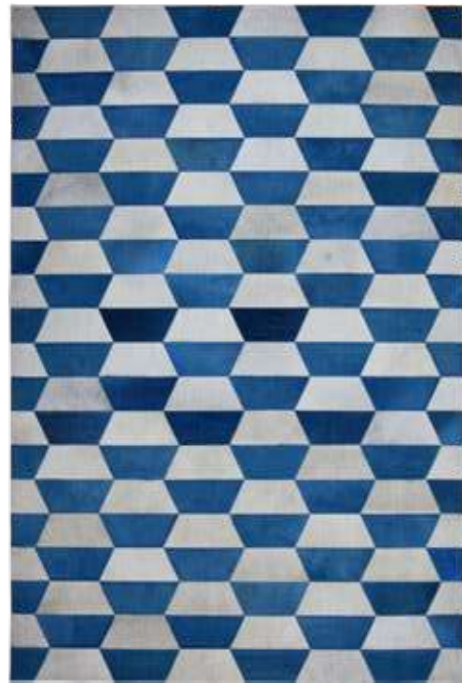

001/088



001/064

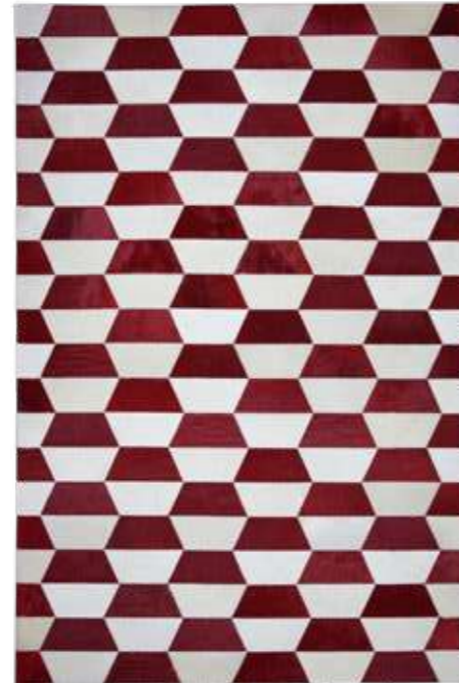

001|006



003/006



004/007



002|233

Ref. / (cm)	140x200	170x240	200x290
	Outras dimensões sob pedido   Otras dimensiones por encargo Autres dimensions par devis   Other sizes under request Andere Massen auf Anfrage		

100% Pele de vaca Piel de vaca   Peau de vache   Cowhide   kuhfell	Espeçura   Grosor Épaisseur   Thickness   Höhe
	5 mm

MERENGUE

Merengue 001/064



— LUX LASER —

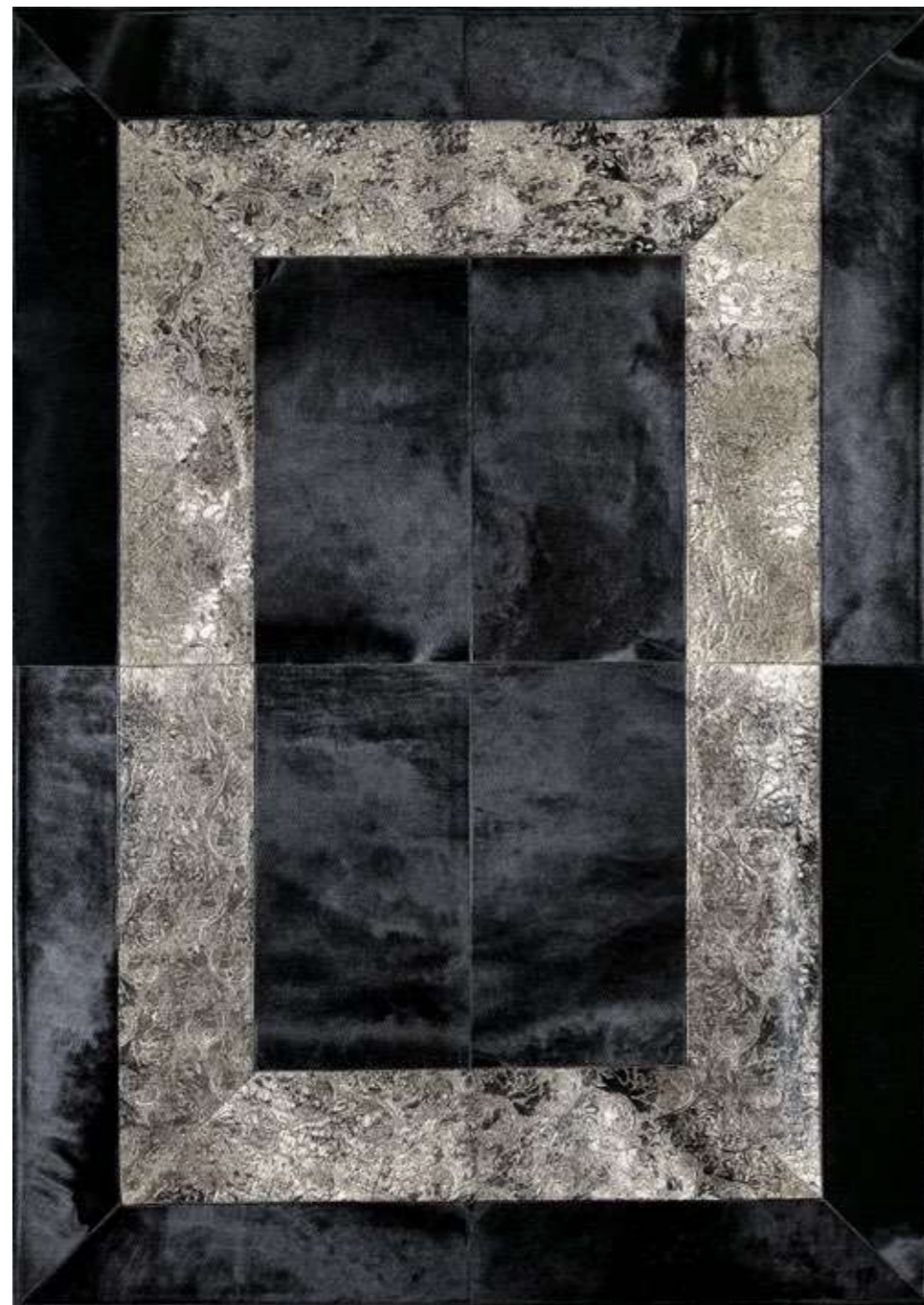

LL07

Ref. / (cm)	170x240
Outras dimensões sob pedido   Otras dimensiones por encargo Autres dimensions par devis   Other sizes under request Andere Massen auf Anfrage	

100% Pele de vaca Piel de vaca   Peau de vache   Cowhide   Kuhfell
---

Espessura   Grosor Épaisseur   Thickness   Höhe
5 mm

LUX LASER



— CURLY —

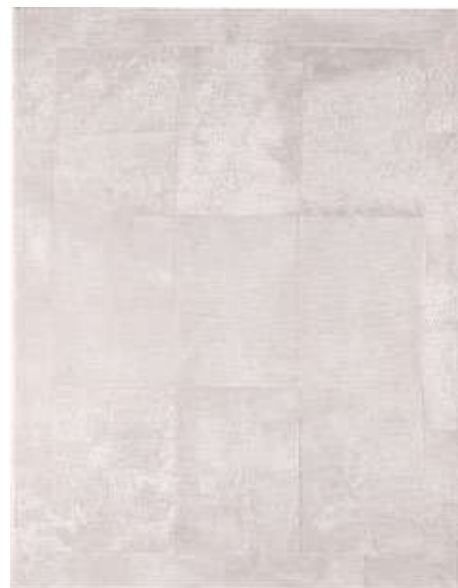

241



233



002



008



007

Ref. / (cm)	140x200	170x240	100% Pele de carneiro	Espessura   Grosor
	Outras dimensões sob pedido   Otras dimensiones por encargo Autres dimensions par devis   Other sizes under request Andere Massen auf Anfrage		Piel de cordero   Peau d'agneau   Lamb skin   Lammfell	Épaisseur   Thickness   Höhe
				10 mm

CURLY



Curly 007

— NATURALS —



PS 45



PS 01



PV 05



PV 06



PV 08



PV 09



PS 16



PV 07



PV 02



PV 04

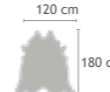
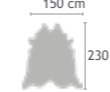
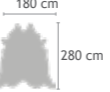

PV 12

*Pequeno   Pequeño Petit   Small   Klein	*Médio   Medio   Medium Moyen   Medium	*Grande   Gran   Grand Large   Gross	100% Pele de Vaca   Piel de Vaca Peau de Vache   Cowhide   kuhfell
 120 cm 180 cm	 150 cm 230 cm	 180 cm 280 cm	

Medidas aproximadas | Medidas aproximadas | Dimensions approximées | Approximate size | Ungefährer Massen

\*Todas as referências exceto PS16 (só medida média)  
 \*Todas las referencias excepto PS 16 (solo medida média)  
 \*Toutes les références sauf PS 16 (seulement mesure moyenne)  
 \*All references except PS16 (only medium size)  
 \*Alle Referenzen ausser Ps16 (Nur Taille Medium)

Naturals PV 05



—DEVORÉ—



DV 01



DV 02



DV 03



DV 08

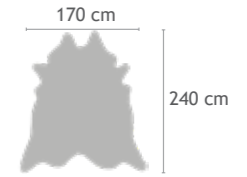

100% Pele de Vaca | Piel de vaca |  
Peau de vache | Cowhide | kuhfell

Medidas aproximadas | Medidas aproximadas | Dimensions approximées | Approximate size | Ungefährer Massen

DEVORÉ

Devoré DV 08



—DYED—



PT 51



PT 48



PT 50



PT 13



PT 52



PT 53



PT 54

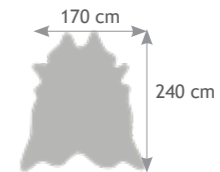

100% Pele de Vaca | Piel de vaca  
Peau de vache | Cowhide | Kuhfell

Medidas aproximadas | Medidas aproximadas | Dimensions approximées | Approximate size | Ungefährer Massen

Dyed PT51





- EXOTIC -



PE 03



PE 33



PE 49



PE 55

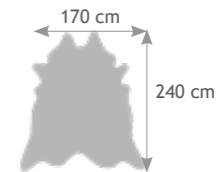

100% Pele de Vaca | Piel de vaca  
Peau de vache | Cowhide | Kuhfell

Medidas aproximadas | Medidas aproximadas | Dimensions approximées | Approximate size | Ungefährer Massen

EXOTIC



Exotic PE 03

— PATCHWORK —



PW 13



PW 09

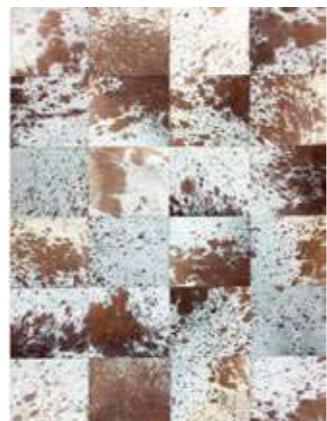

PW 12



PW 16



PW 17



PW 19



PW 04



PW 01



PW 02



PW 03



PW 05

Ref. / (cm)	140x200	170x240
Outras dimensões sob pedido   Otras dimensiones por encargo Autres dimensions par devis   Other sizes under request Andere Massen auf Anfrage		

100% Pele de vaca   Piel de vaca Peau de vache   Cowhide   Kuhfell	Espessura   Grosor Épaisseur   Thickness   Höhe
5 mm	

PATCHWORK



Patchwork PW 03

— HARYANA —  
MANTAS | PLAIDS | THROWS



**Haryana/Ivory**  
100% Poliéster | Polyester  
130x170 cm  
350 g/m<sup>2</sup>  
🧺🚫🧺🧺🧺



**Haryana/Beige**  
100% Poliéster | Polyester  
130x170 cm  
350 g/m<sup>2</sup>  
🧺🚫🧺🧺🧺



**Haryana/Grey**  
100% Poliéster | Polyester  
130x170 cm  
350 g/m<sup>2</sup>  
🧺🚫🧺🧺🧺



— XADREZ —  
MANTAS | PLAIDS | THROWS



**Xadrez Vermelha 7022**  
100% Poliéster | Polyester  
130x170 cm  
480 g/m<sup>2</sup>  
🧺🚫🧺🧺🧺



**Xadrez II / Vermelha**  
100% Poliéster | Polyester  
130x170 cm | 480 g/m<sup>2</sup>  
🧺🚫🧺🧺🧺



**Xadrez II / Bege**  
100% Poliéster | Polyester  
130x170 cm | 480 g/m<sup>2</sup>  
🧺🚫🧺🧺🧺



— BOMBAIM —  
MANTAS | PLAIDS | THROWS



**Bombaim/ Natural**  
100% Poliéster | Polyester  
150x200 cm  
600 g/m<sup>2</sup>  
[care icons]



**Bombaim/Cinza**  
100% Poliéster | Polyester  
150x200 cm  
600 g/m<sup>2</sup>  
[care icons]



— CHENNAI —  
MANTAS | PLAIDS | THROWS



**Chennai/Natural**  
100% Poliéster | Polyester  
130x170 cm & 220X240  
480 g/m<sup>2</sup>  
[care icons]



**Chennai/Cream**  
100% Poliéster | Polyester  
130x170 cm & 220X240  
480 g/m<sup>2</sup>  
[care icons]



— RIAD —  
MANTAS | PLAIDS | THROWS



**Riad/Bege**  
100% Poliéster | Polyester  
130x170 cm  
300 g/m<sup>2</sup>  
[care icons]



**Riad/Cinza**  
100% Poliéster | Polyester  
130x170 cm  
300 g/m<sup>2</sup>  
[care icons]



— LYON —  
MESA DE CENTRO | TABLE BASSE | COFFEE TABLE



Conj. Mesa LYON

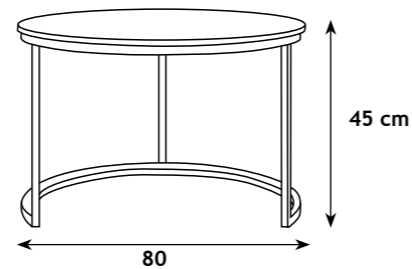
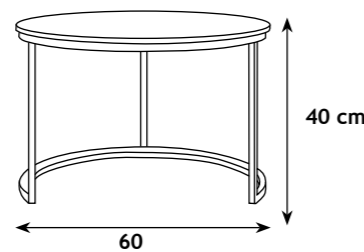

Estrutura em metal dourado; Tampo em mármore  
Estructura de metal dorado; Encimera de mármol  
Cadre en métal doré; Dessus en marbre  
Gold metal frame; Marble top

LYON



— NANTES —  
POUF | STOOL



Cinza Claro



Cinza Escuro



Rosa



Verde



Azul



Bege

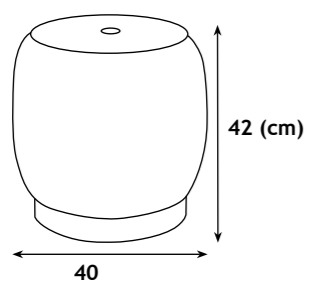

Estofa em veludo; Base em metal  
Tapizado en terciopelo; Base en metal  
Assis velours ; Base métal  
Upholstered velvet; Metal base



— SCANDINAVE II —  
 CADEIRA | SILLA | CHAISE | CHAIR



Branco



Cinza



Cinza Escuro



Preto



Taupe



Bege



Amarelo



Azul



Menta

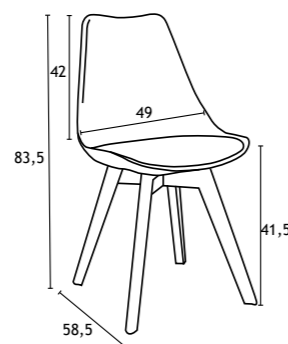

**Cadeira Scandinave II (PC-072)**

Assento em polipropileno e pernas em madeira (faia);  
 Tapizado en polipropileno y patas de madera de haya.  
 Assise en polypropylène et pieds en bois de hêtre  
 Polypropylene seat and beech wood legs



—CADEIRA LUX II—  
 CADEIRA | SILLA | CHAISE | CHAIR



Creme



Taupe



Amarelo



Cinza



Azul



Verde

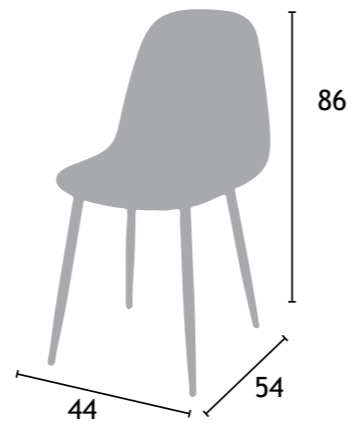

**LUX**  
 Estofa em veludo; pernas em metal cromado (dourado)  
 Tapizado en terciopelo; patas en metal cromado (dorado)  
 Upholstered velvet; chromed gold metal legs  
 Assise en velours; pieds en métal chromés et dorés  
 Bezug aus Samtvelour; Beine aus verchromten Metall (Golden)





—NANCY II—  
CADEIRÃO | BUTACA | FAUTEUIL | ARMCHAIR



Taupe



Verde



Malva



Azul



Cinza Claro



Cinza Escuro

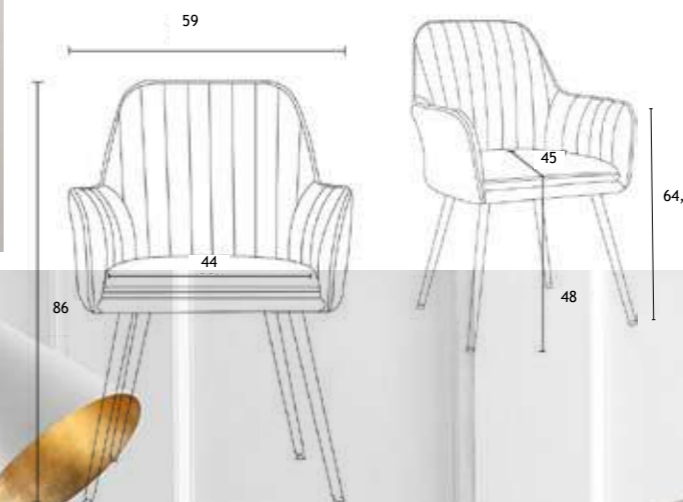

Estofa em veludo; Pernas em metal  
Tapizado en terciopelo; Patas en metal  
Assise en velours; Pieds en métal  
Upholstered velvet; Metal legs

NANCY II



— VICHY II —  
 CADEIRA | SILLA | CHAISE | CHAIR



Taupe



Verde



Azul



Cinza Claro



Cinza Escuro

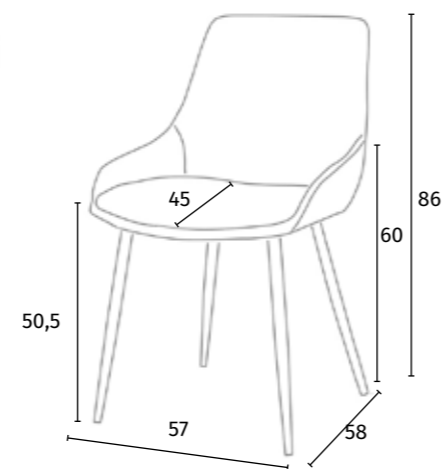

Estofo em veludo; Pernas em metal  
 Tapizado en terciopelo; Patas en metal  
 Assise en velours; Pieds en métal  
 Upholstered velvet; Metal legs



# —VERSAILLES—

CADEIRA | SILLA | CHAISE | CHAIR



Cinza



Malva



Bege



Taupe

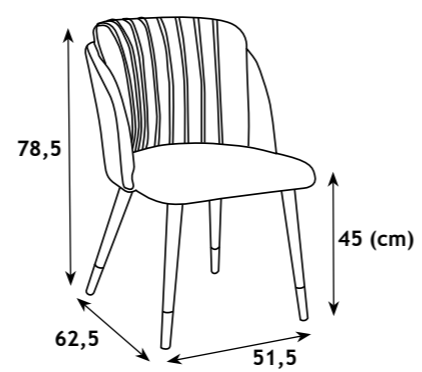

Estofa em veludo; Pernas em metal  
Tapizado en terciopelo; Patas en metal  
Assise en velours; Pieds en métal  
Upholstered velvet; Metal legs



— BREST —  
CADEIRA | SILLA | CHAISE | CHAIR



8



43



14



9



22



BREST

—CAPACHOS—

BABYBASE



Bege



Castanho



Cinzento



Preto



PVC Backing

Ref. / (m)	LG. 1m	LG. 2m	100 % Polipropileno Polypropylène Polypropylene	Espeçura   Grosor Épaisseur   Thickness Höhe	Peso   Poids Weight   Gewicht
Corte à largura 1 ou 2m Corte al ancho 1 o 2m Cut service 1 or 2 m width				9 mm	5980 g/m2

Usò domestico / contract | Domestic use / contract

CAIRO PVC NATURAL



PVC Backing

Ref. / (m)	LG. 0,60 m	LG. 0,80 m	LG. 1m	LG. 1,20 m	LG. 2,00 m	100 % Fibra de coco Fibre de coco Coconut fiber	Espeçura   Grosor Épaisseur   Thickness Höhe	Peso   Poids Weight   Gewicht
Corte à largura Corte al ancho Cut service width							17 mm	5250 g/m2

Usò domestico / contract | Domestic use / contract

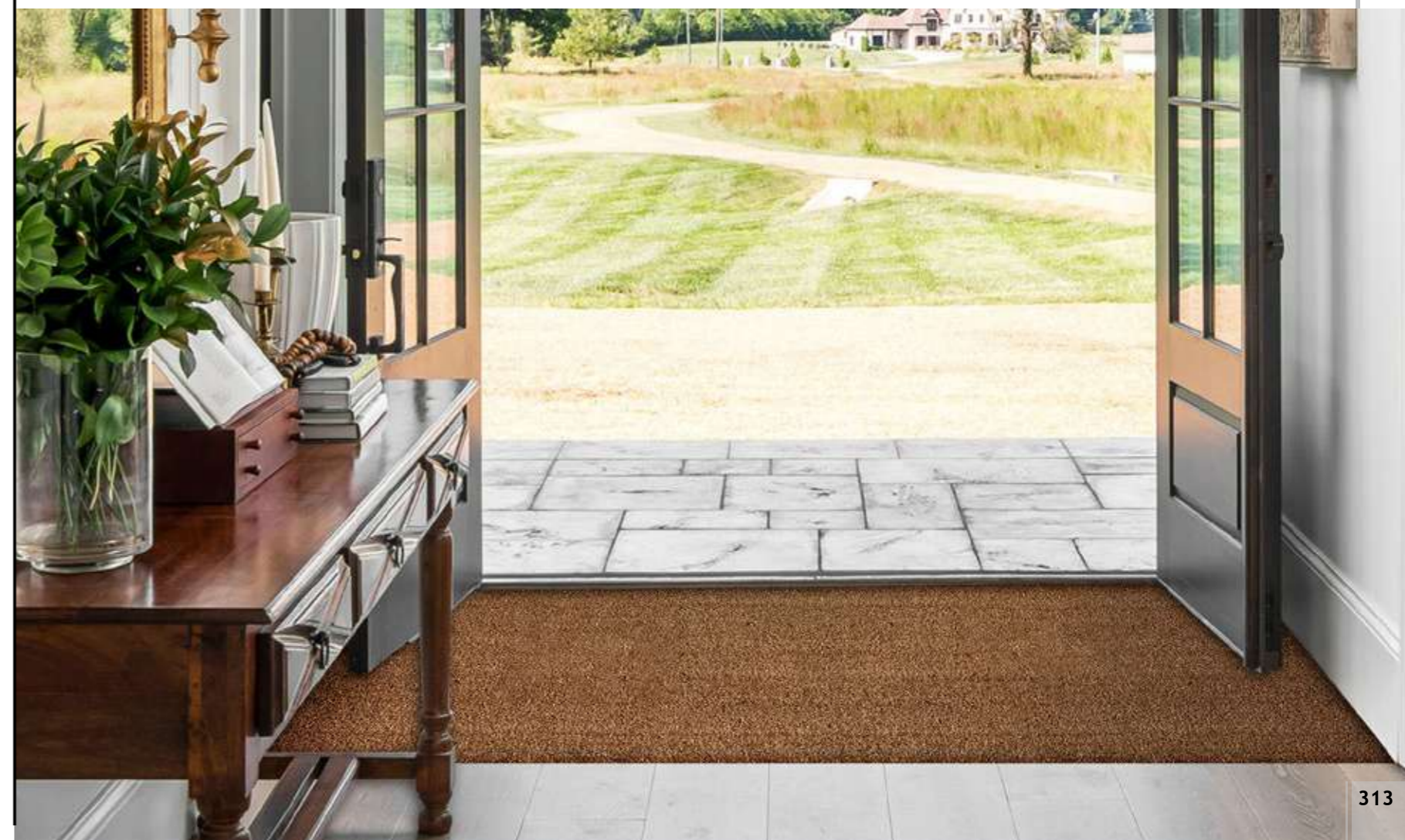



**Showroom**  
M.A. Salgueiro, SA  
Rua dos Limites nº75  
4501-854 Espinho, Portugal

T. (+351) 227 335 200  
F. (+351) 227 330 500  
geral@masalgueiro.pt  
www.masalgueiro.pt

**International call center**  
T. (+351) 227 335 261/272  
export@masalgueiro.pt

**France**  
T. (+351) 227 335 263/261  
france@masalgueiro.pt



**Showroom**

M.A. Salgueiro, SA  
Rua dos Limites nº75  
4501-854 Espinho, Portugal

**T.** (+351) 227 335 200  
**F.** (+351) 227 330 500  
[geral@masalgueiro.pt](mailto:geral@masalgueiro.pt)  
[www.masalgueiro.pt](http://www.masalgueiro.pt)

**International call center**

**T.** (+351) 227 335 261/272  
[export@masalgueiro.pt](mailto:export@masalgueiro.pt)

**France**

**T.** (+351) 227 335 263/261  
[france@masalgueiro.pt](mailto:france@masalgueiro.pt)